THE ESCANABA DAILY PRESS

VOL. XXVII NO. 224. (ASSOCIATED PRESS LEASED WIRE NEWS SERVICE) ESCANABA, MICHIGAN, TUESDAY, DECEMBER 3, 1935 (UPPER PENINSULA'S LEADING NEWSPAPER) [12 PAGES] SINGLE COPY 5 CENTS

SANCTIONS TIGHTEN HOLD ON ITALY

PEEK QUITS AS TRADE EXPERT OF NEW DEAL

RESIGNATION ALSO INCLUDES FEDERAL BANK JOBS

Washington, Dec. 2 (AP)—George N. Peek, special adviser to President Roosevelt on foreign trade and president of the two federal export-import ranks, today added his resignation to those of a dozen other "little cabinet" members who have found fault with administration policies.

Formal announcement of the resignation was made by R. Walton Moore, assistant secretary of state and chairman of the board of the import-export banks. Both were organized early in 1934 to aid in the financing of imports and exports through loans and barter.

Jones to Head Banks?

Peek has been in sharp disagreement with Secretary Hull's foreign trade policies, and reports have circulated that a report he will make to the president of the new Canadian trade pact will be highly critical.

His position as foreign trade adviser will not be filled, it having technically gone out of existence June 16 with the death of NRA.

The presidency of the two trade banks will be offered to Jesse H. Jones, chairman of the Reconstruction Corporation, funds of which have supplied most of the capital for the banks. Jones said he would announce whether he would accept when the formal offer is received.

Peek was in New York when Moore emerged from a meeting of the Bank's board late today and made public a letter the former had addressed to him November 26, resigning as of that date.

The letter disclosed Peek had tried to resign last July but that the president had requested him to "withhold action for the time being."

While Peek's letter to the president was not made public, his office assistants expressed the belief he would complete the report requested by the president, analyzing the possible effects of the new Canadian-American trade agreement.

Peek has favored the negotiation of trade agreements with single nations without extending the same tariff reductions to other countries with which the United States has most-favored-nation treaties.

Peek is understood to have received an attractive offer in private industry. At his office, however, no one was prepared to say anything about his future plans.

Three Men Wounded By Section Worker

Tustin, Mich., Dec. 2 (AP)—Sheriff's officers arrested Harry Jensen, 51-year-old railroad section worker, and charged him with wounding three members of a section gang with a shotgun today.

Joseph Galipoo, foreman of the gang, was the most seriously hurt. Clare Reese and Harry Loomis suffered minor wounds.

Sheriff Glen Preston said Jensen was angered because he had been laid off after working eight years with the section gang. He will be arraigned tomorrow on a charge of assault with intent to do great bodily harm.

The three workers were treated by a physician and went to their homes.

WEATHER

LOWER LAKES: Moderate to fresh west and southwest winds, cloudy Tuesday.

UPPER LAKES: Moderate to fresh southwest winds, partly cloudy to cloudy Tuesday.

LOWER MICHIGAN: Partly cloudy Tuesday and Wednesday; rising temperature Tuesday; somewhat colder Wednesday.

UPPER MICHIGAN: Cloudy Tuesday and Wednesday; warmer east and central portions Tuesday; somewhat colder Wednesday.

	At 7 P. M.	Low Last 24 Hours
ESCANABA	26	14

Temperatures—Yesterday

Alpena	16	Los Angeles	56
Boston	28	Marquette	16
Buffalo	22	Memphis	24
Calgary	20	Miami	54
Chicago	16	Milwaukee	14
Cincinnati	22	Minneapolis	8
Cleveland	24	Montreal	16
Cochrane	4	New Orleans	42
Denver	22	New York	32
Detroit	18	Parry Sound	10
Duluth	4	Port Arthur	21
Edmonton	12	Qu'appelle	12
Evansville	20	St. Louis	20
Galveston	48	Salt Lake	20
Gr. Rapids	24	Frisco	48
Green Bay	12	Soo, Mich.	8
Jacksonville	46	Washington	28
Kansas City	20	Winnipeg	10

Youth Nearly Frozen After Being Trapped In Ice Car Ten Days

Baltimore, Dec. 2, (AP)—"Thawing out" on a hospital cot 14-year-old Glenn Boldan told today of the terror that engulfed him for ten days within the dark and cold interior of a sealed ice-compartment of a railway refrigerator car.

The Motley, Minn., farm youth was rescued starved and half-frozen from his icy prison here early today. Trapped in it without food or water November 22 at Roseville or Tracey, Cal.—he could not remember which—he frantically had battered its walls to escape until he sank down in a stupor.

"It was dark and cold and terrible in there—all that time," he said as physicians worked to soothe a resultant fever and if possible save his frostbitten feet from amputation.

Bernard Ricklin, attracted by moans as he was unloading a lettuce car, had found Glenn. He called Burleigh Brown and they lifted the semi-conscious boy from the narrow compartment that had held him as the freight car rattled and jolted slowly across the continent.

Taken to Union Memorial hospital, he was given food as soon as he was able to eat. This helped revive him and he talked eagerly of returning home, from which he had run away on Labor Day to escape school.

He wanted to forget the weird, dark and cold journey across the continent—so desperate that he chewed his wet cap and shoe tops and ate seed from cotton locks he had picked up as souvenirs.

"Now, after that," he said, "I'm going home, and I'll be mighty happy to get there."

FEDERAL NOTES QUICKLY TAKEN

Morgenthau Is Delighted at Reception Given U. S. Financing

New York, Dec. 2 (AP)—Quick and complete subscription of the $900,000,000 cash sought by the treasury through offerings of bonds and notes was announced tonight by Secretary Moirgenthau.

Reporting himself "delighted" at the reception given the huge December financing, he said the books opened this morning were closed tonight on $450,000,000 in 1½ per cent notes and a like mount of 2¾ per cent bonds of 1945-47. The operation was the largest to raise new funds in a year.

The books remained opened indefinitely, however, for exchange into either the notes or bonds of $418,000,000 in 2½ per cent treasury notes maturing Dec. 15.

Details of the amount of the cash subscriptions and allotments will be made later, probably Thursday ,the treasury said.

With the cash obtained through the offerings announced over the weekend, part of which may go to work relief needs, the treasury's working balance is expected to increase to nearly $2,000,000,000, assuming no heavy drain on its present reserves occur between now and the middle of the month.

The offerings found member banks of the federal reserve system with the largest cash reserves in their history, a result of record gold imports and federal spending the last two years.

Some financial experts advanced the opinion that the vast cash surplus in the banks was one explanation for the quick subscription.

Canadian Buffalo Hunt Is Under Way

Edmonton, Alta., Dec. 2 (AP)—Buffalo guns roared today on Elk Island as crack marksmen picked out the first of 500 of the shaggy beasts destined to provide dinner tables with steaks and the Royal Canadian mounted police with fur coats.

The slaughter was a far cry from the exciting hunts on the western plains of 60 years ago that thinned the herds to near extinction. There was no Buffalo Bill to dash daringly into the thundering ranks; no Indian to drive an arrow entirely through a thick body.

Instead there was Sam Purshell, 48, cool sharpshooter, and his band of range riders. They methodically shot down the marked animals, picked out of the herd of 2,600 which has lived on the 500-acre island until it has become too large for economical maintenance.

Clipper On Return Trip To California

Guam, Dec. 3 (Tuesday) (AP) (Via Pan American Airways Communications) — The trans-Pacific mail plane China Clipper roared towards Wake Island from here today on the second leg of its return flight from Manila to Alameda, Calif.

Less than 12 hours after its arrival from Manila last night, the big air liner soared away at 6:11 a. m. (3:11 p. m., Monday, Eastern Standard Time).

Captain Edwin Musick, skipper, estimated 13½ hours for the 1,350 mile flight to Wake, where the Clipper will make an overnight stop.

The flight schedule from Wake calls for a 1.191-mile hop across the international date-line to Midway Island tomorrow; a 1,321-mile jump to Honolulu Wednesday (Honolulu Time) and a Thursday night trip over the remaining 2,408 miles to Alameda.

SENATOR MOORE DIES SUDDENLY

State Legislator Victim of Heart Attack in Circuit Court

Pontiac, Mich., Dec. 2. (AP)—Andrew L. Moore, state senator from the Twelfth Michigan district and one of Michigan's outstanding experts on taxation, died suddenly of a heart attack today in circuit court here. He was 65 years old.

Senator Moore had just finished arguing a motion before Judge Glenn C. Gillespie and had seated himself in a chair near his client when he slumped over. Dr. E. V. Howlett, who arrived a few minutes later, pronounced him dead.

Senator Moore, widely known attorney, made a thorough study of taxation and kindred legislation and in his appearances on the senate floor was a convincing speaker.

He conceived and wrote the Moore-Holbeck act for the amortization of delinquent taxes over a ten year period, the name of Rep. Fred C. Holbeck, of Long Lake was added to the bill as co-author later because the representative had introduced a similar measure in the house.

Senator Moore was elected to the senate in the 12th district in 1932 and re-elected in 1934, prior to his election he was chairman of the property owners division of the committee on taxation of the national chamber of commerce.

Surviving are the widow and one daughter, Mrs. Juliet Tibble, of Pontiac. Funeral arrangements have not been completed.

Thaw's Plane Will Be Used In Search For Lost Explorer

Caldwell, N. J., Dec. 2, (AP)—A plane flown to the Caldwell-Wright airport to be overhauled and fitted out for a long flight by Russell W. Thaw, son of Evelyn Nesbit Thaw, will be used in a search for Lincoln Ellsworth, missing Antarctic explorer, it was learned today.

The confidential source said Thaw brought the plane to the airport Saturday morning. At that time he said, it was disclosed that the ship, a 750 horsepower, single motored low-wing (Northrup) model, would be used to hunt for Ellsworth.

At the airport the ship was described as capable of a long sustained flight at a cruising speed of 200 mile san hour. The plane, it was learned, would be flown from here to the factory at Santa Monica, Cal., to be fitted out with skis.

Hitch Hiker Hurt In Auto Accident

Lansing, Mich., Dec. 2, (AP)—Carroll Coats, 22, of Galesburg, a hitch-hiker, was seriously injured and Howard Ely, 7, of Three Rivers, was cut and bruised in an automobile collision here today.

Coats, riding in the motorcar of Thomas McMillan of Route 3, of Hart, has a possible skull fracture, internal injuries and cerebral concussion. The Ely boy, riding with his father, R. A. Ely, was expected to recover from facial cuts and bruises.

The cars collided at an icy intersection in the city.

Long Schnozzle, Infant Is Named 'Jimmy Durante'

Chicago, Dec. 2, (AP)—William Hausen took one look at the redhaired half of the fourth set of twins his wife has borne, and decided at once what the newcomer's name should be.

"Well, mother, what else could we call him?" he laughed. "Just look at that schnozzle!"

And today the child was named: "Jimmy Durante Hausen."

The other half of the twins, who arrived Saturday night, was baptized Jerry Donald Hausen.

They brought the family to 14—three girls and eleven boys, enough for a Hausen football team.

VLEMMINCK IS IN PRISON CELL

Killer of Greatrex Baby Faces 12 to 15 Year Sentence

Marquette, Mich., Dec. 2 (AP)—Alphonse Vlemminck became prisoner No. 6554 this afternoon in the Marquette branch prison.

The elderly Belgian whose confession last week that he threw the baby of William C. Greatrex into the Detroit river, believing it was his own, solved a 12-year-old mystery, displayed no emotion as he entered the prison.

He is under sentence of 12 to 15 years for taking indecent liberties with a four-year-old girl. Should he survive that sentence, he probably will face deportation. Wayne county authorities said prosecution for the slaying of the Greatrex baby, which came into his hands as the result of a hospital nurse's error, was unlikely since the child's body never was found.

Vlemminck made the trip to Marquette shackled to Thomas Chieffrona, 49-year-old fifth offender who is under life sentence for robbery armed.

Deputy Sheriff Arthur McRener, of Wayne county, who commanded the detail of guards, said a safety razor blade was discovered in Cheifferona's hat band enroute. He said Cheifferona told him he had two other blades, but that a painstaking search failed to disclose the others.

1935 Potato Crop Not Affected By New Federal Law

Lansing, Dec. 2 (AP)—State Agricultural Commissioner James F. Thomson told potato growers and buyers today that the 1935 crop is not affected by the federal potato control act.

He said a widespread misapprehension has caused a flood of queries at his office as to whether potatoes sold after December 1 this year must bear tax exemption stamps to escape the 45 cents a bushel tax the act provides.

Thompson explained that his department has no connection with the administration of the act, but that the tax will not become effective until the next harvest.

He said that between now and harvest time Michigan potatoes to growers will be allocated the amount they can sell tax free. This will amount to 14,700,000 bushels.

Thompson added that small growers will not be affected.

Brown Seeks Coast Guard At Menominee

Washington, Dec. 2 (AP)—The office of Representative Prentiss M. Brown of St. Ignace, Mich., said today that the congressman would introduce a bill to provide a bill to provide for establishment of a coast guard station at Menominee, Mich.

The announcement was made after Brown was informed by Captain W. H. Hunter, acting commandant of the coast guard, that the coast guard was unable at this time to say whether it would favor such a measure. Brown, acting at the request of Alfred A. Henes, chairman of the Menominee harbor commission for establishment of a station, had asked the coast guard to express an opinion on the matter.

Governor To Speak In Main's Behalf

Lansing, Dec. 2, (AP)—Governor Fitzgerald promised today to make two campaign speeches in behalf of Verner W. Main, Republican nominee for the district congressman, but said he would not refer to the Townsend plan which is an issue in the election.

"The Townsend plan is entitled to its day in court," the governor said.

He did not set dates for the addresses, but one of them probably will fall on December 17, the night before election.

SPEAKER SAYS NEW SESSION IS NECESSARY

SCHROEDER WANTS SOCIAL LEGISLATION

Lansing, Dec. 2 (AP)—Speaker George A. Schroeder demanded today that the legislative council draft a social security program for Michigan, to be ready in the event of a special session of the legislature that he said is inevitable.

Governor Fitzgerald, however said he saw no need for a special session and is not planning to call one.

Schroeder called upon Rep Joseph Green, Republican, Crystal Falls, to gather the welfare and social aid sub-committee of the council for work on the program.

The speaker listed three cardinal principles he said should be written into any social security program: Provision for unemployment insurance, revision of the old age assistance law to enlarge pension payments, and additional provision for pensioned mothers and state wards.

Favors Liberal Pension

Schroeder pointed to the federal social security act under which the government will collect an excise on Michigan industry after January 1. He contended that if the state has no unemployment insurance system of its own, it will lose the benefit of millions of dollars collected within its borders.

He also called for broadening of the old age pension law and an increase in the allowance to recipients. He said pensioners now receive $7 to $8 a month, and are obliged to supplement this income with help from the emergency relief commission. "We should increase the old age assistance appropriation of $2,000,000 and benefit proportionately by federal grants," he said.

Schroeder asserted local taxes for relief purposes would be reduced by a state unemployment insurance law drawn to conform with the national security act and permitting the state to receive a 90 percent return on federal collections for the security act in Michigan, a more generous old age assistance act, and a compulsory mothers pension act allowing Michigan to participate in federal benefits to indigent mothers.

Governor Fitzgerald said large employers of labor have not contacted him about unemployment insurance. He added that he had assurance from the national social security board that employers need not concern themselves immediately with the preparation of records for payment of the excise. The governor said a letter from John G. Winant, chairman of the board, pointed out that the excise will not be payable to the unemployment compensation fund until January 1, 1937.

LaGuardia's Crime Figures Challenged

Chicago, Dec. 2 (AP)—First Assistant State's Atty. Wilbert Crowley today challenged statistics quoted by Mayor LaGuardia of New York to show Chicago had six burglaries or robberies for every one of such crimes in New York.

"I'd like to know how he got his New York figures and how they are kept," said Crowley. "I'm satisfied they are not correct."

He made the comment on this statement by LaGuardia:

"For the third quarter of 1935 Chicago had 2,221 robberies to our 283 and Chicago had 4,214 burglaries to our 650."

Crowley's rejoinder was the third declaration in what shaped up as a debate between the nation's first and second cities on the subject of civic virtue. It was precipitated recently by Frank J. Loesch, veteran head of the Chicago crime commission, who asserted New York was the "new crime capital of America."

Mother Formally Accused Of Murder

Santa Barbara, Calif., Dec. 2 (AP)—Mrs. Dorothea Wendt Longcope, accused of shooting her 16-year-old son, Jesse Livermore, Jr., son of the Wall Street speculator, was formally charged today with assault with intent to commit murder.

Preliminary hearing for the divorced second wife of Jesse Livermore, Sr., was set for Dec. 9. She was released from jail four hours later on $6,000 bond, signed by two motor car dealers here.

The boy, his condition still grave from a bullet wound allegedly inflicted by his mother after a drunken argument, may be removed from the hospital for the hearing.

Just See How Santa Has Grown!

A mighty big chimney it would have to be to accommodate this Santa Claus. So, instead of making the rounds at Christmas time, he'll just stand in the park in the town that he's made famous—Santa Claus, Ind. The gigantic granite statue of Kris Kringle is 23 feet and weighs 12 tons, and a good idea of its size can be gained by noting how it dwarfs its designer, Carl S. Barrett, of Chicago. The statue will be unveiled Dec. 22 and dedicated on Christmas Day.

Traffic Over Straits Heavier This Season

Lansing, Dec. 2 (AP)—The state highway department said today ferried traffic across the Straits of Mackinac was slightly heavier in the deer hunting season just ended than it was a year ago.

State owned ferries carried 15,549 motorcars and 39,478 passengers across the straits from November 10 to December 1, the report said. This included 23,929 paid passengers. Drivers of motor vehicles pay no fare.

Last year the ferries carried 13,349 cars and 38,294 passangers, 23,945 of them paid.

The peak northbound traffic was recorded November 13, 2,138 cars and 3,276 passengers. The southbound peak of 1,141 cars and 611 paid passengers was on November 23.

Employees on the ferries said the deer kill appeared to be lighter than last year, although they made no count. The conservation department was preparing a report on the kill today.

Three state ferries operated without schedule during the hunting season.

Early figures gathered by the conservation department showed 4,761 deer and 46 bars ferried across the straits. In addition, 589 deer and five bears, taken by Michigan residents, were returned to the lower part of the state by way of Wisconsin.

The total kill in the Upper Peninsula was believed below that of last year when 5,100 bucks were shipped on state ferries.

LIVING COSTS, WAGES HIGHER

7.5 Per Cent Increase In Prices Reported by Labor Dep't

Lansing, Dec. 2 (AP)—The state department of labor and industry said today it costs the average resident of Michigan 7.5 per cent more to meet living costs today than it did a year ago.

W. F. Doyle, secretary of the department added, however, that industrial wages are 21 per cent greater now than they were last year.

Surveying the cost of living as of October 31, Doyle said the biggest increase has been in the price of rents. Measuring the purchasing power of the dollar—using the dollar of the period 1923 to 1926 for comparison—Doyle found that in October of this year it would buy $1.34 worth of rent and $1.28 worth of staple foods. In January of this year the same dollar bought $1.70 worth of rent and $1.39 worth of food.

The report showed food costs are lower in Grand Rapids than in any of the other nine industrial cities surveyed, and highest in Pontiac.

Doyle said a study of food costs, based on 31 staples in amounts necessary to feed a family of five for a week, showed these averages:

Pontiac, $7.86; Detroit, $7.85; Flint, $7.61; Lansing, $7.53; Saginaw, $7.27; Bay City, $7.05; Battle Creek, $6.99; Jackson, $6.96; Kalamazoo, $6.93; and Grand Rapids, $6.54.

Drys Use Songs In New Campaign

St. Louis, Dec. 2 (AP)—The nation's drys today launched a campaign of song against "demon rum."

"Buy Dry," "Repeal Has Failed," "I'm Still for Prohibition," "Vote the Booze Away," "Save Our Youth," "Have You Counted the Cost," and "Save Our Land" were among the titles of songs sung and distributed at the national convention of the Anti-Saloon League in session here.

To the tune of "Maryland, My Maryland," the delegates chanted their version, "Buy Dry":

"I will not eat my waffles brown,
Alongside one who gulps beer down;
I'll take my patronage away
And hunt me up a new cafe.
The grocery where I used to buy,
Sells beer on tap while I stand by;
I'll not go back though I go far,
I'll buy no groceries o'er a bar."

A second verse contained the words: "The strangest thing, don't guess, you'll lose, my filling station's selling booze."

Curtis Is Backer Of Gov. Alf Landon

Topeka, Kas., Dec. 2, (AP)—Former Vice President Charles Curtis named six men today as possible Republican presidential candidates, including Gov. Alf M. Landon of Kansas at the head.

Besides Landon he mentioned Senators William E. Borah of Idaho, L. J. Dickinson of Iowa and Arthur H. Vandenberg of Michigan; Col. Frank Knox of Chicago and Rep. Hamilton Fish of New York.

Saying "The Landon boom is growing every day," Curtis said he would do all in his power to help nominate the Kansas governor, should he become a candidate.

OIL EMBARGO NEXT WEAPON AGAINST WAR

UNEMPLOYMENT IS PROBLEM FOR IL DUCE

Rome, Dec. 2 (AP)—Italy has begun to feel the pressure of League of Nations' economic sanctions, business leaders said tonight, and is faced with solving unemployment and credit problems.

If Italy's imports and exports—which normally are about 1,000,000,000 lire (about $80,000,000) monthly—were cut in two, these sources said, the reduction would be equivalent to the wages of nearly 1,000,000 men.

Part of this slack in employment, Fascists stated, will be taken up by an extension of the 30-hour week, and part by producing war supplies.

Small firms which manufacture for exports or are dependent on foreign material may face a crisis soon unless they can turn to other work, said business experts.

Bankers expressed the opinion credits must be erased in order to tide these firms over the first few months of sanctions.

As the international boycott pressure strengthened, the women of Italy promised Premier Mussolini they would build a figurative barricade of their wedding rings, from behind which they would fight sanctions.

ENGLAND PREPARES

London, Dec. 2 (AP)—Great Britain, in a tense atmosphere of European sanctions and what they may mean, stiffened her capital defenses against possible air attacks tonight.

Immediate reorganization of anti-aircraft defenses in the London area was announced. An entire division of four anti-aircraft groups was formed and charged with the defense of the city against any assault from the skies.

Each of the four groups within the division is larger than an infantry brigade. Each will cooperate with the royal air force, which itself was expanded recently.

The move followed upon today's three-hour meeting of the cabinet—a session which brought widespread predictions that oil shortly will be added to the long list of economic measures the League of Nations has taken against Italy.

The ministers struggled with complicated international issues, including the threatening question of oil, and domestic matters, on the eve of the opening of parliament. They adjourned without announcing their decisions.

It is most unlikely, it was said in authoritative circles, that there will be any developments for peace before a meeting Dec. 12 of a league committee of 18 to consider an oil embargo against warring Italy.

The possibility of developments now for peace rest wholly in the hands of Premier Laval of France who, it was said here, is making a supreme effort to get some peace concession from Premier Mussolini before Laval confers Saturday with Sir Samuel Hoare, Britain's foreign secretary.

Youth Injured In Sleep By Rat or Cat

Port Huron, Mich., Dec. 2, (AP)—Physicians treated Junior McEachen, six years old, today for lacerations he received while asleep last night. A rat or the family cat apparently inflicted the wounds about his face, the physicians said.

The child was sleeping at the home of his grandmother, Mrs. Louise McEachen, and the injuries were discovered when members of the family heard him cry out.

The injuries were not considered serious.

DEATH CLAIMS EGYPTOLOGIST

Blood Infection Fatal to Dr. J. H. Breasted in New York

New York, Dec. 2 (AP)—Dr. James H. Breasted, famed Egyptologist who exposed himself to the so-called "curse" upon violators of a pharaoh's tomb, died today of a blood infection.

He was taken off the liner Conte di Savoia last Thursday and speeded to Presbyterian hospital suffering, a ship's doctor said, from a recurring attack of malarial fever.

Hospital officials said the 70-year-old archaeologist succumbed to a "hemolytic streptococcic infection."

He had derided several times of the curse found by him and 21 other scientific diggers in the tomb of King Tutankhamen.

Scoff At Supernatural

Inscribed on the walls of the crypt were these words:

"Death shall come on swift wings to him that toucheth the tomb of the pharaoh."

Of the 22 who first looked on the inscription after the tomb's seal was broken in 1922, seven have died.

The Earl of Carnarvon, who sponsored the work that led to discovery of the crypt, was the first to die, early in 1923, and the "curse" superstition was balked by some.

Others who followed in death were Sir William Garstin, Sir Charles Cust, Arthur E. P. B. Weigall, Prince Ali Fahmy Bey, Arthur H. Mace, assistant curator of the Metropolitan Museum, and Prof. Breasted.

Dr. Breasted once called the curse "tommyrot."

As before, scientists joined today to scoff at hints of the supernatural in Dr. Breasted's death.

Ohio Delegation Will Be Unpledged

Columbus, O., Dec. 2 (AP)—The Ohio Republican state central committee unanimously but informally expressed itself today as opposed to Herbert Hoover as a potential candidate for the party nomination for president.

It voted to send an unpledged delegation to the national convention next year and in a formal resolution said it believed that action would prevent the state becoming a battleground for candidates seeking Ohio's block of 52 convention votes.

Cats cannot see in absolute darkness. Their vision is unusually acute in the dusk, however.

At Fillion's Pre-Christmas Shoe Sale
PEACOCK SHOES
$5.95
FILLION'S SHOE STORE

CLEMENT OPTICAL CO.
1004½ LUDINGTON ST.
Have Your Eyes Examined Now . . . Delay May Be Costly
Dr. J. L. Clement
OPTOMETRIST

Have Trouble Starting in This Cold Weather?

Solve this problem by using Johnson Winged 70 Gas and Johnson Oil. This combination makes your car start quickly and run smoothly even in the coldest weather. Come in for a trial filling today. You'll be more than satisfied with results.
Hansen & Jensen Oil Co.
BULK STORAGE
Escanaba and Gladstone
Service Stations Throughout Delta County
Main Office, Escanaba

Closeup and Comedy

by DAN THOMAS — GEORGE SCARBO

GERTRUDE MICHAEL HAS A DOUBLE LIFE LINE ON BOTH HANDS.

ELEANOR WHITNEY, SCREEN DANCER, WEARS SUCH SMALL SHOES THAT SHE HAS TO HAVE THEM MADE ESPECIALLY FOR HER.

WALTER BRENNAN LOST ALL HIS TEETH BECAUSE OF WORLD WAR WOUNDS, AND AS A RESULT PLAYS COMIC OLD MEN.

State Political Gossip

Factional Fights Still Bother Democrats as O'Hara Continues to Annoy Comstock-Abbot-Picard Group of Party

(BY GUY H. JENKINS)

Lansing—Members of the Democratic state central committee will meet in Detroit December 6 to prepare for the spring convention, Don W. Canfield, executive secretary, announced Saturday.

The committee will select the city and date for the convention. It is expected the committee will have some word from the national committee as to the number of delegates Michigan will have at the national convention.

As it appears a foregone conclusion that Franklin D. Roosevelt will be the party's candidate for president and John Garner the vice presidential candidate, the national convention will have little work to do.

But from the point of view of the Michigan organization Democrats are getting ready for a factional fight to control the party's organization in the state.

MUST SELECT NATIONAL COMMITTEEMAN AT MEET

While the spring convention is a long way off, it seems certain the Comstock-Abbott-Picard faction of the party will have to contend with the Elmer B. O'Hara group for control of the delegates to the national convention.

The most important work the delegates will have at the national convention will be the election of a national committeeman and national committeewoman for the following four years.

Horatio J. Abbott of Ann Arbor and Miss Evelyn S. Mershon of Saginaw are the incumbents. It is probable both will be candidates to succeed thmselves.

Miss Mershon has gone along in the last four years without causing any particular strife within the ranks of the organization, but since the 1932 election, when the Democrats made almost a clean sweep in the state, Abbott has been the storm center.

The fight against him was waged because of his policies with respect to the handling of federal patronage. Abbott was named collector of internal revenue, a position he later resigned when requested by Henry W. Morgenthau, Jr., secretary of the treasury. Morgenthau complained that one of Abbott's men had solicited campaign funds from a Detroit automobile manufacturer and Abbott was given his choice of quitting one of his positions. He decided to remain as national committeeman.

OLD LINE DEMOCRATS STAYED BY ABBOTT

During his months of argument with some Democratic congressmen and others in the party, he had the support of William A Comstock, then governor; Murray D. VanWagoner, highway commissioner; Frank A. Picard, then chairman of the liquor control commission, and many other classed as old line Democrats.

On some patronage matter Abbott was the loser. He was unable to prevent Giles Kavanaugh from getting the appointment of collector of internal revenue but did succeed in naming Martin R. Bradley as collector of customs. In congressional patronage in districts represented by Republicans which includes postmasters, Abbott had things his own way.

But Arthur J. Lacy, the party's candidate for governor in 1934, succeeded in taking over temporary control of the party's state organization through the election of O'Hara as state chairman following the Grand Rapids convention.

O'Hara had been elected county clerk in Wayne in 1932 and one of the first things he tried to do was to perfect a Tammany organization of his own. In this he had little success.

LACY'S PRIMARY VICTORY BITTER PILL FOR OLD GUARD

Lacy's primary victory over Comstock seeking his second term as governor was a bitter pill for the old guard. O'Hara was re-elected at the 1935 spring convention in Detroit, which precipitated the knock-down-drag-out fight within the party.

Comstock, Abbott, Picard and others went after him and through control of the state central committee deprived him of every vestige of power with the exception of his right to preside at state central committee hearings.

At the Cheboygan meeting last July the state central committee demanded his resignation after Comstock had given him a terrific blistering because of his alleged part in the vote recount steal in Wayne county.

In the meantime O'Hara has been convicted in Macomb county circuit court for offering a bribe in a real estate transaction, has been indictd by a Wayne one-man grand jury for a part in the vote steal and has been removed as county clerk by the Wayne circuit judges. O'Hara has appealed the judges' ouster and has not been tried in the vote fraud case. He plans to appeal his Macomb county conviction to the state supreme court.

REFUSES TO RESIGN, DESPITE BEATINGS

But in spite of the various beatings the old guard has administered to him and his present difficulties with the courts, O'Hara refuses to resign as state chairman, contending that not state central committee meetings can be called unless he calls them.

Because of this the old guard is getting ready for anything on the part of O'Hara. Some feel certain he plans to call a meeting of the state central committee, arrange for the spring convention and proceed with his own program. From the standpoint of those in control of the party organization, O'Hara plans a rump convention to send an O'Hara controlled rump delegation to represent Michigan at the national convention.

Such a procedure would lead to a fight before the national committee which always prepares the temporary roll of the convention and decides as far as it can on the merits of contesting delegations.

OLD GUARD HAS STOOD BY JAMES A. FARLEY

As Comstock, Abbott and others of the old guard have stood by James A. Farley, political mouthpiece of Roosevelt, it seems to some tha the regular delegation rather than the O'Hara group would have a better chance of being seated.

Farley is chairman of the national committee and without much doubt will be the big boss of the convention. He will not be allowed to forget that early in 1932 he made a deal with Comstock, Abbott, and W. Alfred Debo, then state chairman, which assured the Michigan delegation for Roosevelt, and that it was O'Hara who tried to break the unit rule of the delegation in an effort to take the delegation into the camp of Governor Ritchie of Maryland.

O'Hara at the Chicago convention did force a poll of the delegation but it voted to stay on the Roosevelt bandwagon at least for one more ballot and on that one Roosevelt received the nomination.

NON-PARTISAN PLAN SOUGHT

Demos Want 2 Parties to Draft Civil Service Bill

Lansing—Democrats will demand nonpartisan sponsorship of civil service in the state government as an offset to Gov. Fitzgerald's leadership of the movement, it became evident Saturday.

Speaker George A. Schroeder, of Detroit, who has been doing most of the talking for the opposition party in recent months, came out with the suggestion that both parties pledge themselves to support civil service in their 1936 campaigns.

"No one can quarrel with the value of civil service," Speaker Schroeder said, "but we are not willing to trust our political opponents to write the rules.

"I would go so far as to say that I could not blame the Republicans for objecting, were conditions reversed and the Democrats in control of the administration. No one party should be allowed to put civil service into effect; we must have nonpartisan sponsorship.

Wields Influence

Schroeder spoke for more than just himself when he made the statement. He is the leader of a sizable faction of the Democratic Party, and of course wields tremendous influence with his party's legislators.

That the Democrats are trying hard to keep Fitzgerald and civil service from becoming synonymous in the minds of the voters is becoming increasingly evident. They admit that civil service would make a good campaign issue for the governor, and that their own record on the question is none too lustrous.

"My idea," Schroeder added, "would be for both parties to pledge themselves and members of their party elected to the Legislature next year to support civil service, with inauguration set for a specific date, say July of next year. Then we could go out and fight the 1936 battle on other issues, and give voters the assurance that no matter which side won, the patronage evil would be eliminated within a few months."

Schroeder has sketched a tentative plan for insuring absence of political control if and when civil service laws are passed. He will make it public sometime soon, doubtless when the legislative council's committee on the subject is finally named and goes to work.

Strengthening Fitzgerald

Failure of Schroeder and Lieut. Gen. Thomas Read to name that committee, incidentally, is strengthening Fitzgerald's hand day by day. Several weeks ago when two Democratic members of the state administrative board protested the voting of $2,500 emergency funds to finance the work of a civil service commission, Schroeder defended them on the grounds that the work was rightfully that of the legislative council.

He said at that time that he and Read had been devoting time to a careful selection of the committee, and that they had been considering the calling in of qualified private citizens to help the legislators. Fitzgerald beat them to it by appointing a commission of distinguished membership, and the council's committee is yet to materialize.

Further evidence that the Democrats are taking the civil service question seriously as a campaign issue was furnished the other night by Frank A. Picard, former chairman of the Liquor Control Commission and the party's chief orator.

Delivering a political address on the liquor control situation, Picard waxed sarcastic about Fitzgerald's sponsoring civil service charging that the Governor has loaded the Liquor Commission payrolls with employees of his own choosing.

The human scalp contains approximately 100 hairs to the square inch.

A silver-gray long-tailed Yokohama hen has a tail length of 15 feet.

Crayfish are not fish, despite the fact that they live in water and breathe through gills.

Choose the quickest way in selling. Press Classified ads.

A Question That May Come Up Any Day Now

English Princess Taken by Death

ASSOCIATED PRESS (KEYSTONE VIEW)
PRINCESS VICTORIA

London, Dec. 3 (AP)—Princess Victoria, sister of King George, died early today.

The princess, who was 67 years old, never married. She was the favorite grandchild of Queen Victoria, and was known as a favorite sister of King George.

She was the fourth child and second daughter of King Edward VII, and Queen Alexandra.

She died at her home in Buckinghamshire at 3:35 a. m. (10:30 p. m., Monday, E. S. T.).

The official bulletin said:

"Her Royal Highness has had a peaceful death."

The princess, never strong, had suffered from illness much of her life. Her death followed swiftly a critical ailment that developed Sunday night, when she was reported seriously ill from a stomach hemorrhage.

Lifelong Copper Country Resident Claimed By Death

Calumet, Mich., Dec. 2 (AP)—Funeral services for Henry Joseph Long, 88, lifelong copper country resident and the first male child born at Eagle River, Keweenaw county, will be held Wednesday morning in Sacred Heart church Calumet. He died Sunday morning at the home of a son, Joseph H. Long, of Mason.

Mr. Long was probably the oldest native of Keweenaw in the copper country. He was born October 10, 1847, the son of the late Joseph and Catherine Long, who landed at Eagle River from Detroit on July 4, 1847. They had come to this country originally from Germany. Surving are three sons and four daughters.

Police Chiefs Plan 'Clean Up' Campaign

East Lansing, Dec. 2 (AP)—Michigan police chiefs laid the ground work today for a concerted campaign against illegal sale of liquor by establishments licensed as club houses.

Officers and the executive committee of the Michigan Police Chiefs' association planned the "clean up" drive at a meeting here with state police officials and representatives of the state liquor control commission.

Early Logging Tales

"Pinochle" Armstrong Liked to Mimic Beau Brummels of His Day

BY BERT CLAFLIN

"Pinochle" Armstrong, famous as a logger and philanthropist throughout Marinette county during the seventies and eighties, possessed a keen sense of humor. Rather short in stature and a bit inclined to corpulency, he took delight in dressing in such a manner as would accentuate his odd appearance. He sported the conventionel mustache and chin whiskers, the latter projecting outward and downward like the bristles of a paint brush. A long outer garment resembling the woolen mackinaws of a decade ago made him look shorter if anything, and the oversized fur cap and huge mittens which he invariably wore in winter time added to his grotesque appearance.

However, on formal occasion such as parties that were attended by the "uppercrust"— the Isaac Stephensons, the Carneys and other wealthy residents of Marinette, "Pinochle" was prone to dress rather foppishly. Not that he did not know what constituted good taste, but more for the reason that he took delight in caricaturing the "Beau Brummels" of the day.

His posthumous notes, which came into the writer's possession by rare chance, contain an account of a party which he attended in the seventies. This famous function had long been planned by the late Senator Isaac Stephenson. It gave Armstrong the opportunity of decking himself out in a manner which excelled all former efforts on his part.

This party, an account of which occupied prominent space even in Chicago papers, was held in the fall at the large Stephenson home in Marinette.

General Sheridan Attended

According to Armstrong's notes the following notables attended: General Philip Sheridan, Jeremiah Rusk, governor of Wisconsin from 1882 to 1889 and who later became secretary of the newly-created Department of Agriculture, the Carneys, the Merrymans, the Ellises the Armstrongs of Marinette and Peshtigo, people from Chicago and others.

Nothing was lacking at the banquet. The tables groaned with the finest eatables and the rarest wines obtainable; wild game and fish—venison, waterfowl, brook trout—wild fruits of all kinds, berries, preserved mandrakes and countless other delicacies were served; imported wines—champagne, sauterne and special blends of liquors from Switzerland and southern France—were much in evidence.

It may be mentioned here, however, that "Pinochle" Armstrong was a total abstainer from intoxicating drinks and even tobacco, although he lived at a time when drinking was universally indulged in and tobacco in the pockets of almost every human being, excepting the women with whom he worked and came in contact with society. He never preached against the use of liquor or tobacco, but, personally, he may have been a bit eccentric. At least, he prided himself on being different from others.

Bought New Clothes

A short time previous to the date of the widely advertised party Armstrong went to Chicago, ostensibly on business, but really to procure new clothes for the affair.

"I had plenty of clothing," he states in his notes, "but for this occasion I desired to appear unusually well dressed, knowing that such men as General Sheridan and "Jerry" Rusk would be there in fine raiment. I made up my mind that they would not overshadow me."

He goes on to describe his new attire. It consisted of a black broadcloth "Prince Albert" coat, fancy colored waistcoat, striped trousers built extremely large and straight-legged, shoes with pearl buttons, a high "white wing" collar accentuated by a flowing red tie, a flat, "iron" hat, or derby, and last but not least as an attraction a cane of the type sported by the Prince of Wales!

"I made up my mind to appear at this party dressed in a way that would put all the others in the shade," he writes in describing it, "and I did, with the exception of the stiff hat which cost me ten dollars. Theresa (Armstrong's wife) stopped that, even after I had spent the good part of an hour helping her lace her stays in order that her waist might assume wasp-like proportions, which was the style of these days."

Didn't Like the "Iron Hat"

After his wife was fully dressed he proceeded to preform the same function for himself. Previous to this Mrs. Armstrong had not seen the new clothes purchased by 'Pinochle" in Chicago. She soon had the pleasure, however, for in a short time he appeared before her for inspection. She looked him over very critically from head to foot and approved of everything save the "iron" hat. That was taboo with her.

"Ferd," she asked, "are you crazy? You are not going to the party with me with that thing on your head. Why, you look for all the world like a cheap ham actor. Here, give me that thing."

Before "Pinochle" could move to prevent it she snatched his prized derby from his head, reached down, shoved a foot through it and literally "skinned" the rim of it on her leg above the knee.

"Now," she snapped, "youn go and put on a decent looking hat."

"I did," comments Armstrong. "I selected one of my oldest and dirtiest slouch hats, pulled it down over my ears and we set out for Stephenson's party. When we got there I found the men from outside all dressed in plain black clothes with black ties to match. I surely was the outstanding figure at the party at least, and that was just what I wanted to be."

Dinosaurs Met Competition By Dropping Toes

BY STEPHEN J. McDONOUGH

Washington (AP)—The skeleton of a dinosaur which, like the 1936 automobiles, developed special equipment to meet competition 120,000,000 years ago in what is now Montana, has been added to the Smithsonian institution collection.

This curious creature out of the prehistoric past represents one of the forms developed by the reptiles in an effort to survive against other creatures better adapted to the environment.

In this race, one of the principal modifications was the dropping of two toes of the hind feet, resulting in a three-clawed foot resembling that of a giant bird, which enabled it to run faster.

Dr. Charles W. Gilmore, Smithsonian paleontologist who brought the skeleton back from deposits of the cretaceous period found on the Blackfoot Indian reservation in Montana, deduced from the bones' size that the beast must have weighed about 1,500 pounds. It was apparently quite scarce even in its heyday, being probably an experimental model developed by nature.

The skeleton may represent an almost complete specimen. Its reconstruction is expected to throw new light on the animal. Previous specimens have been parts of several individuals. Development of the three-clawed feet indicates the possibility that other bodily changes may be found.

FOR EASY RESULTS

YOUR message is a commodity . . whether you seek a job, the recovery of a lost article or a room to rent . . . a commodity to be marketed. Advertising is the most potent force in marketing and Classified Advertising is a special form of marketing concentrating on a directly interested group of readers. You can call
Phone 693
For a Daily Press Ad-Taker

MOHAWK ROCK AND RYE
$1.60 per quart No. 9806
LARGEST TOTAL SALES OF ANY ROCK AND RYE IN AMERICA
FROM COAST TO COAST THE NATION'S TOAST

DELFT
TODAY Last Times
Matinee 2:30 Adults 25c Junior Hi 15c Children Under 12, 10c
Night, 7-9 Adults 25c Junior Hi 15c Children Under 12 with parents 10c

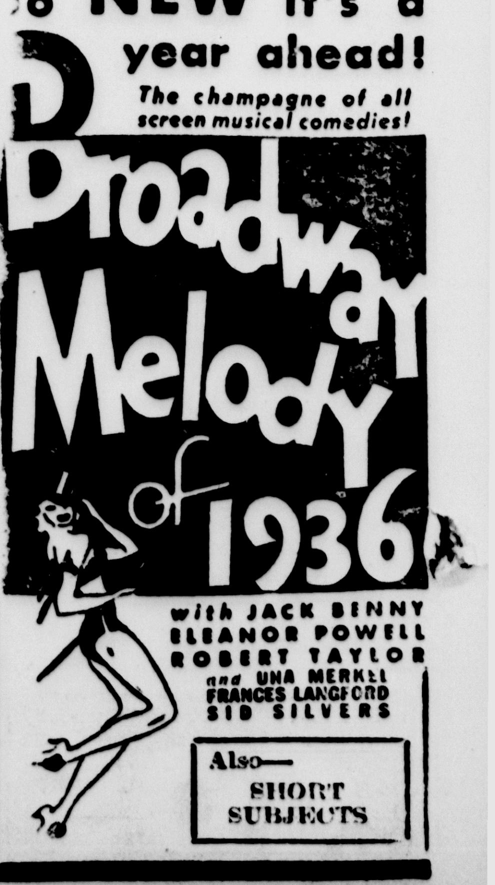

So NEW it's a year ahead!
The champagne of all screen musical comedies!
Broadway Melody of 1936
with JACK BENNY ELEANOR POWELL ROBERT TAYLOR and UNA MERKEL FRANCES LANGFORD SID SILVERS
Also— SHORT SUBJECTS

NEED OF HIGH COURT ARGUED

Attorney Deo Is Speaker at Escanaba Rotary Club Meeting

That the supreme court of the United States, as it is constituted and as it has functioned since the beginning of the Union, must be preserved if the bill of rights, laid down in the constitution for the protection of individual rights and liberties of the common people, are to be held inviolable, was most interestingly argued before members of the Escanaba Rotary club yesterday by Attorney Robert Deo, of this city.

Attorney Deo's address was inspired by recent agitation for curtailment of the powers of the United States supreme court, with particular reference to the power now enjoyed by that body to review and hold either constitutional or unconstitutional, the acts of congress. In his study of this highly interesting subject, the speaker reviewed the sections of the constitution from which the highest tribunal of the land draws the powers it has enjoyed since the establishment of this government.

He showed that while the powers the supreme court are not specifically defined in the constitution, the inference is obvious that framers of the constitution had no thought that the powers of the court should be limited in any way. He said that the experience of the states forming the Union had proven to the writers of the constitution that some central power was necessary, to pass upon the validity not only of statutes of the states but of the legislative body of the central government itself.

In reviewing the history of the court, Mr. Deo showed that since the establishment of the government of the United States, a total of 24,016 separate acts have been passed by the national congress; of that number only 59 have been declared unconstitutional by the supreme court.

The speaker called attention to the fact that in the machinery of the government of this nation, if the right to review acts of congress should ever be denied to the supreme court, the only body then available for determining the legality or illegality of acts of congress would be congress itself, a condition which, unquestionably, would never be permitted by the people of the nation.

Attorney Deo's address was a thoughtful presentation of a highly interesting subject, which held the interest of his audience to the very end and when he had concluded, the speaker was accorded a resounding ovation by his hearers.

Senior students of Essex, Eng., are supplied with free bicycles if they live far from school.

OBITUARY

CARL J. MALMSTROM

Funeral services which were attended by large numbers of relatives and friends of Bark River and Escanaba, were held Monday afternoon for Carl J. Malmstrom, at 2 o'clock at the Anderson Funeral Home chapel and at 2:15 at the Swedish M. E. church, Rev. Karl J. Hammar officiating.

The organ prelude and the recessional at the church were played by Mrs. John Wicklander, and two solos, "I've Done My Work," and "Sunrise Tomorrow," were sung by Mrs. Phoebe Benson, accompanied by Mrs. Leonard Nelson.

Burial was in Lakeview cemetery. Pallbearers were Minor Nyberg, John Wicklander, Leonard Gaufin, Fred Swanson, James Farrell and Math Lewis.

Out-of-town persons at the funeral were Mr. and Mrs. Arvid Peterson and Mr. and Mrs. Albin Olson and Emelen Olson of Iron River; and Mr. and Mrs. Axel Anderson and Roland Anderson of Hazelhurst, Wis.

MRS. JOHN KELL

Services for Mrs. John Kell of Powers, who died at Daytona Beach, Fla., were held Monday afternoon at 2 o'clock at the home of Mr. and Mrs. H. H. Little where the body was taken after its arrival from Florida Monday morning, and at 2:30 o'clock at Zion Episcopal church, Wilson. Rev. Shanks of Hermansville officiated. Large numbers of friends of Wilson and Bark River attended.

Three solos were sung by Miss Minnie Peterson of Spalding, "Rock of Ages," "One Sweetly Solemn Thought," and "Softly and Tenderly Jesus Is Calling." Mrs. Roy Bagley was accompanist.

Burial was in the Wilson cemetery in the family lot.

The Anderson Funeral Home was in charge of arrangements.

MRS. WILLIAM BORDEN

Final rites for Mrs. William Borden of Neenah, Wis., who died Thursday, were held at a requiem high mass at 9 o'clock Monday morning at St. Francis Xavier church, Rev. Fr. Joseph Schaul officiating.

Burial was in the Spalding cemetery in the family lot. Pallbearers were Arthur Nault, Louis Nault, Frank Sharon, Joseph LeBeau, Irving Borden and Walter Poquette.

Out-of-town relatives and friends at the services were Mrs. Jennie Betters and son, Raymond, of Neenah; Mr. and Mrs. Henry Helegenstin, Green Bay; Mr. and Mrs. George LeBeau and Mr. and Mrs. Oliver Betters, Niagara, Wis.; Mr. and Mrs. Joseph Betters, Quinnesec; Mr. and Mrs. Clifford Nault, Niagara; Frank Sharon, Niagara; Arthur Nault, Neenah; Mr. and Mrs. Fred Nault, Marinette; Joseph Junion, and Mr. and Mrs. Walter Poquette, Neenah; Mr. and Mrs. Josph Chenard, Mr. and Mrs. Frank Beaudry, Iron Mountain; Wilfred Borden, Mr. and Mrs. Ed Beauchamp, Mr. and Mrs. Eugene Lanavette, Mr. and Mrs. Philip Nault, Wilson; Mr. and Mrs. Thomas LeBeau, Mrs. Exilda Chenard, Israel Depatie and Mr. and Mrs. Alex Dubey, Nadeau; Mrs. Trefle Poquette, Mrs. John Houle, Mr. and Mrs. Joseph Dubard, Escanaba; Mr. and Mrs. Frank Sharon, Sr., Mr. and Mrs. John Seville, Wilson; Mr. and Mrs. Joseph LeBeau, Schaffer.

Sanatorium at Brookline

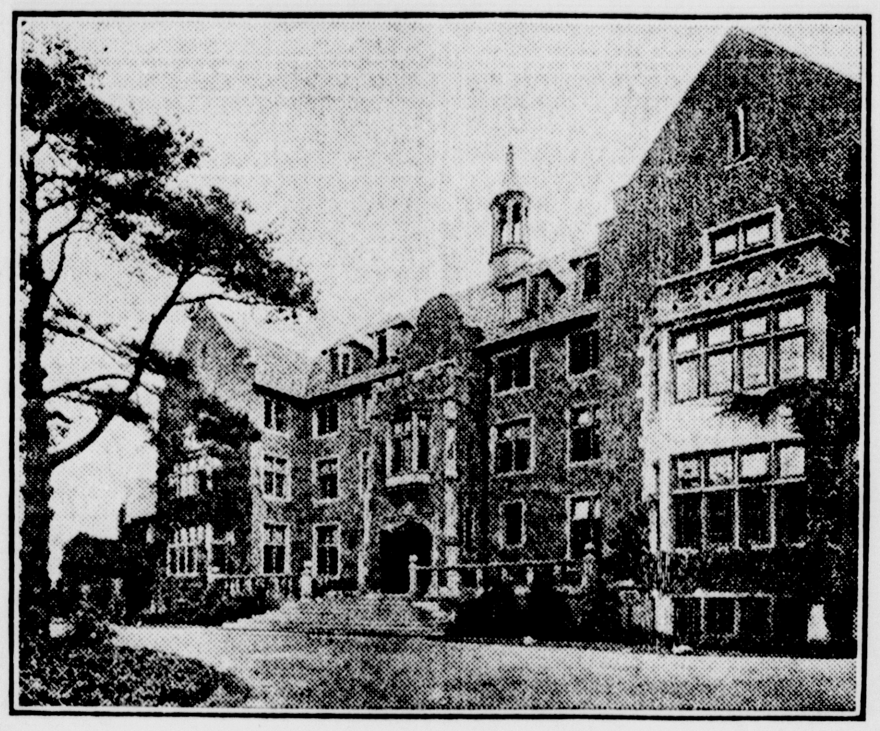

Exterior view of the sanatorium of The Christian Science Benevolent Association of Brookline, Massachusetts. It was erected as a testimony of gratitude by Christian Scientists throughout the world.

Aunt Of Yockey Brothers Taken By Death Sunday

Mrs. George T. O'Brien, 67, a sister of the late Mrs. William Yockey of this city, passed away on Sunday, November 24, in St. Mary's hospital, in Milwaukee.

Funeral services were held in Milwaukee and burial made in Fond du Lac.

Mrs. O'Brien, who was formerly Jennie McHugh, had visited in Escanaba on numerous occasions and was well known here. She was a member of the Fond du Lac Woman's club, of the Woman's Catholic Order of Hibernians of the Auxiliary to the Hibernian order and of the Shorewood Delphian society.

Surviving are her husband, three daughters and three sons; two nephews, Attorney Edward Yockey and Attorney Chauncey Yockey of Milwaukee and a niece, Mrs. H. J. Defnet of this city. Sister M. Esther of the faculty of St. Mary's college, Prairie du Chien, Wis., is a grand-niece.

Port Huron. (AP)—A dredging project in the St. Clair river between Port Huron and St. Clair, started in May, 1934, and costing $1,000,000 has been completed.

MERCURY FAILS TO REACH ZERO

Lowest at Escanaba in November Nine Above; Snow Lacking

With the exception of one or two days, November brought no real winter weather to Escanaba. The monthly report of W. T. Lathrop, meteoroligist in charge of the local weather bureau, shows nine above zero as the lowest temperature mark of the month. This was recorded on the 23rd, when the mercury slid through 23 degrees to bring the greatest daily temperature range of the month. The highest temperature was 50 degrees, on the 10th. The mean temperature for the month, 32.2, is slightly under the November normal of 33.1.

Precipitation was above normal at Escanaba during the last month, with a total of 2.35 inches. There were 6.4 inches of snowfall, of which 2.4 inches fell on the 8th, but only a trace remained on the ground at the end of the month. The greatest 24-hour precipitation, 0.91 inch, was accounted for in a rain on the 27th.

Only three days were listed as clear in November, with six partly cloudy and 21 cloudy. It rained or snowed on 13 different days.

December started off rather chilly, but the low temperature mark Monday was 12 degrees, and a rising temperature is indicated for today.

POWERS

Dessart-Rochon

Powers, Mich.—At a simple but impressive marriage service Sidney Jean Dessart, daughter of Mr. and Mrs. Chas. Dessart, became the bride of Wilfred J. Rochon, son of Mr. and Mrs. Jos. Rochon of Hermansville.

The ceremony was performed at 7:30 at St. Francis Xavier church, Rev. Fr. J. Schaul, celebrant of the mass conducting the marriage service.

The bride wore a becoming gown of a white taffeta, floor length and a long veil. Her bridesmaid, sister of the bridegroom, wore a dark blue velvet, floor length, with a velvet hat of a harmonizing shade and silver sandals.

In the evening a wedding supper was served at the home of the bride's parents to about 50 guests.

They will make their home in Powers.

Personal News

Miss Annice Labre spent Saturday at the Lemier home in Vulcan.

Mrs. Joe Junion of Neenah, Wis., Mr. and Mrs. Henry Heligenstein and daughter Jean of Green Bay, Doris Betters of Green Bay, Mr. and Mrs. Joe Betters jr., of Quinnesec, Mr. and Mrs. Oliver Betters and Mr. and Mrs. George LeBeau and daughter Therese of Niagara, Wis., attended the funeral of Mrs. Wm. Borden.

Miss Lysle Hutton, student at State Teachers College at Marquette, returned to resume her studies.

Grading At Ewen, Marenisco Bridge Jobs Advertised

Two more Upper Peninsula road jobs, one on US-2 and one on M-28, have been advertised by the state highway department to receive bids at Escanaba Dec. 13.

The M-28 job calls for 5.678 miles of grading and drainage structures in Matchwood and McMillan townships, Ontonagon county. The other project is the construction of a bridge of two 50-foot spans over the Presque Isle river, one half mile north of Marenisco, Gogebic county.

Fracture Of Leg Results In Death Of Aged Recluse

Boston, Nov. 30 (AP)—Twenty-five years ago Miss Anne Louise Reinzi, master of seven languages, barred the threshold of her home to all comers. One by one gas electricity and water were turned off as meter readers were refused admittance.

For the past quarter of a century she spoke to no neighbor. But this week the neighbors, who despite constant rebuffs watched over the 90-year-old recluse with a kindly eye, noticed her absence about the premises.

They called police who battered down doors to find her lying on the floor with a fractured leg.

Today, still apparently a victim of the delusion of persecution which the neighbors said accounted for her eccentricity, she died at city hospital.

REED SPEAKS TO KIWANIANS

Paper Manufacturing Is Described in Interesting Talk

Interesting facts concerning the development of the paper industry and the manufacturing process at Groos were given by Lewis H. Reed, technical director of the Escanaba Paper company, in a talk before the Kiwanis club at the Sherman hotel yesterday noon

Mr. Reed explained in his opening remarks that history records the Chinese knew of a primitive process for the making of paper 2,000 years ago, but it was not until 700 A. D. that paper was put into use in the European countries.

The first American paper mill was established at Germantown near Philadelphia, Pa., in 1690 followed by the erection of another mill in the same town in 1710. Mr. Reed told of the importance of paper in the Revolutionary period, citing the fact that workers in this industry were exempted from military service.

Mr. Reed then described a trip through the pulp and paper manufacturing plant at Groos, and explained the uses of various materials that are necessary for the process, such as water, electric power, coal, sulphur, caustic soda, chlorine, limestone, rosin, caseine, alum and dyes.

The large pile of wood at the Groos pulp mill measures 35,000 cords of spruce and balsam, valued at $325,000, representing a year's supply. In the manufacturing process, $160,000 worth of sulphite from the Munising plant is used annually at Groos. In addition to the manufacture of newsprint and tablet papers, the Escanaba Paper company makes 20 per cent of the country's wallpaper requirements. He estimated that the annual production would be sufficient to paper 1,600,000 average-sized homes.

Other interesting information concerning the industry was presented by Mr. Reed.

About 90 per cent of the food taken by Chinese is in the form of grain.

Night Coughs

Quickly checked without "dosing." ..Just rub on VICKS VAPORUB

Lauerman's

The "Top" Event of December

Half Price Selling Marinette Knitwear Begins Wednesday

OUR SEMI-ANNUAL HALF PRICE SELLING OF THESE "ARISTOCRATS of KNITWEAR" is an unrivalled event in Escanaba. Sample garments made for their various showrooms throughout the United States are assembled twice yearly for these events—

At no other time are such genuine price reductions made—

Every woman knows the quality and the fine reputation enjoyed by Marinette Knit.

Of course because of the low price we cannot send any garments on approval, nor allow any exchanges—Every Sale must be final—

You will not be disappointed when you see the splendid variety—

The only possible regret will be your failure to be present Wednesday when the selling begins.

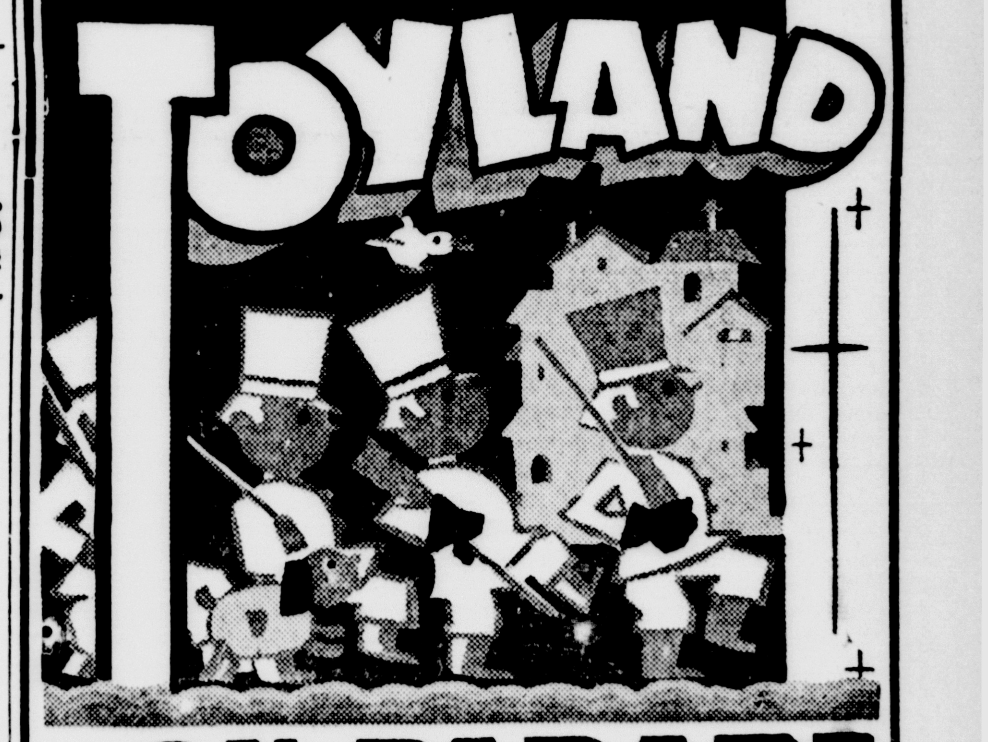

ON PARADE

Today and every day until Christmas

Nowheres will you find such splendid variety of rightly chosen toys for the young folks—

Entertaining and Instructive are the sort we feature—

For children of every age and at times it is hard to keep the "Grown Ups" from investing in some of the many alluring offerings.

BOOKS-DOLLS-TOYS

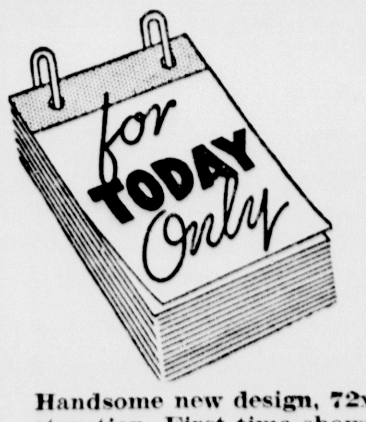

Lace Dinner Cloths

72 x 90

$1.95 each

Handsome new design, 72x90 size, ecru color—Durable construction. First time shown today. A Christmas special that you will buy quickly—

—72x72 sizes at $1.79—

© 1935, R. J. Reynolds Tob. Co.

WHAT PEOPLE ARE SAYING...ABOUT CAMEL'S COSTLIER TOBACCOS!

EXECUTIVE—Frederic W. Watson | LESTER R. STOEFEN—Tennis Champion | TELEPHONE OPERATOR—Betty Griffin | JACK SHEA—Olympic Skating Champion | FRANK HAWKS—Famous Flyer

CAMEL'S COSTLIER TOBACCOS mean so much to others, we are sure you'll like them too! So—

Here's our "Try 10" Invitation!

READ OUR OFFER TO YOU

When people try Camels, they like them. For Camels are made by recognized specialists in the use of finer, more expensive tobaccos.

Convincing evidence of choice tobaccos

Camels have given more people more pleasure than any other cigarette. And Camel smokers are frank in expressing their preference for Camel's costlier tobaccos. What they say is convincing evidence of Camel's appealing qualities. So now we ask you to make a test. See our money-back offer? You can't lose! Just give Camels a chance—and see if they don't open up a whole new world of smoking pleasure.

Money-Back Invitation to try Camels

Smoke 10 fragrant Camels. If you don't find them the mildest, best-flavored cigarettes you ever smoked, return the package with the rest of the cigarettes in it to us at any time within a month from this date, and we will refund your full purchase price, plus postage.

(Signed)

R. J. REYNOLDS TOBACCO COMPANY
Winston-Salem, North Carolina

COSTLIER TOBACCOS!

Camels are made from finer, MORE EXPENSIVE TOBACCOS—Turkish and Domestic—than any other popular brand.

THE ESCANABA DAILY PRESS

A Morning Newspaper Published Daily Except Monday by The Escanaba Daily Press Company, Inc. JOHN P. NORTON, President and General Manager Office 600-602 Ludington St.

Entered as Second Class matter April 4, 1909, at the postoffice at Escanaba, Michigan, under the Act of March 2, 1879.

Member of Associated Press Leased Wire News Service.

The Associated Press is exclusively entitled to the use for publication of all news dispatches credited to it or not otherwise credited in this paper, and also the local news published therein.

The Daily Press is the only daily paper printed in an exclusive field of 50,000 population, covering Delta, Schoolcraft and Alger counties thoroughly, with branch offices and carrier systems in Manistique, Gladstone, Munising and Newberry.
Advertising rate cards on application.

Member Michigan League of Home Dailies
National Advertising Representative
SCHEERER, INC.
415 Lexington Ave., New York 35 E. Wacker Dr., Chicago

SUBSCRIPTION RATES

Daily by carrier, per week	15c
Daily by carrier, per year (in advance)	$7.00
Daily by mail, per year (in advance)	$5.00

Oil In Peninsula?

GEOLOGISTS cling to the belief that oil in commercial quanaities will eventually be discovered in the Upper Peninsula. The rapjidly expanding oil fields in the Lower Peninsula, stretching almost entirely across the north central portion of that section of the state, has created an "oil mindedness," on the part of a great many people in Michigan. Where but perfunctory oil explorations were formerly conducted, that work has now progressed to a point where there are but few failures, as a result of a greater knowledge and experience with oil rock formations.

At various times in the past sporadic oil drilling operations have been conducted in various parts of the peninsula. Older residents of Delta county can well remember Rapid River's oil boom of a quarter of a century ago. In Escanaba a few business men retain as mementoes of a rather sad experience, stock certificates in a company that drilled a hole in the vicinity of the North Western dock approaches—and developed a perfectly good artesian well of first class water.

But geologists continue to point to the rock formations, particularly in this part of the peninsula, as evidence that oil either now, or some time in the past, was impounded in the pan of limestone, that extends from Delta to Chippewa county.

The Garden peninsula, the Bay de Noc township peninsula, the district about Marblehead, ,east of Manistique, Drummond Island and various localities in Chippewa county, are points most frequently mentioned as likely oil drilling localities. It took years of work and millions in money to locate the oil fields, now sharply defined in the Lower Peninsula.

It is not a mere fanciful statement to stay that an equally as prolific oil field may eventually be opened in the Upper Peninsula.

Peek May Quit

PREDICTIONS are being made that George N. Peek, foreign trade advisor to the administration, may resign his position in the near future, adding another to the list of prominent officials who have deserted President Roosevelt.

It is understood that Peek's resignation will result from disagreement over the Canadian-American reciprocal trade agreement, which, it is feared in some quarters, will be detrimental to the interests of the American farmers.

In Michigan, the leading farm organizations, such as the Grange, Farm Bureau and Milk Producers association, have assailed the tariff pact, pointing out that it will give easier access for Canadian farm products to the great Detroit market. Dairy interests are particularly fearful.

Apparently, Peek's recommendations must have been disregarded by President Roosevelt when the Canadian treaty was drafted, and, as a result, the foreign trade advisor feels that his obvious course is to resign. It will be recalled that Lewis W. Douglas accepted the position of director of the budget when he thought the administration was sincere in its promises to effect economies in the federal government. When the New Deal spending orgy was once launched, however, the budget director found his position no longer tenable and handed in his resignation.

The administration, it seems, has shown itself quite adept in bringing into the public service men who have been widely recognized as experts in their particular line, but it has injured public confidence in disregarding the recommendations of those experts.

The Human Factor

AT THE recent annual meeting of the National Academy of Science in Charlotteville, Va., Dr. Yandell Henderson of Yale University discussed the human factor in motor car accidents in a very enlightening way.

It was brought out that, for instance, that in accidents such as resulted in the death of Queen Astrid, of Belgium, this year, it was the driver and not the car which was out of control. Such accidents are due to a fundamental human reflex and can be prevented by a simple alteration in motor cars.

Many of us can remember that, when confronted by a sudden and imperative road crisis, we have more than once jammed our feet to the floor of the car, regardless of the fact that one foot was on the accelerator. When we unexpectedly found ourselves in danger of striking some object, an age-old reflex impelled us to grasp the wheel tightly and shove our legs downward and outward in an instinctive self-righting movement. This is known in biological parlance as the 'extensor thrust,' and it probably accounts for at least 10 per cent of all automobile fatalities.

This involuntary thrust is a part of human nature, and it crops up occasionally in even the most skilled drivers. In other words, the best driver in the world may be taken off guard through an involuntary and uncontrollable impulse. The best means of offset is another pedal, placed where the left foot would always strike it in an involuntary movement. Heavy or sudden pressure on it would close the throttle, thus making the left foot undo the destructive work of the right.

Given Much Publicity

DURING the past year, the Upper Peninsula has received much publicity in newspapers and magazines, which are circulated to all parts of the United States.

Isle Royale, Tahquamenon Falls, Big Spring, Mackinac Island, Porcupine Mountains and the Grand Marais sand dunes are a number of Hiawathaland's attractions to which generous space has been devoted by various publications.

This publicity material is sent to the newspapers and magazines by the Upper Peninsula Development Bureau, and is the handiwork of Stanley D. Newton, publicity writer for that organization. Possessing much knowledge concerning the history of the Upper Peninsula, Mr. Newton has been able to produce many articles, which have been accepted by the publications strictly for their news value.

Such widespread publicity cannot but help to draw an increased number of tourists to this vacationland in the future.

Doesn't Seem Consistent

WILBUR GLENN VOLIVA of Zion City, shorn of most of his political power in recent years, has signed a contract to manage the reorganized Zion Industries, Ltd., for a period of ten years.

Inasmuch as Mr. Voliva has been prophesying the end of the world in 1936, some people may cavil at the above action. What will the prophet do, and where will he be, after 1936?

There is only one answer. If all goes well and he is not interfered with, he will be at the helm in Zion City, no doubt doing his best to rebuild the wreckage of the past half-decade.

Perhaps the prophet visioned the future better than he knew. The fact is that a new world has been in process of rebirth since the World War, but neither Voliva nor anyone else can say just what kind of a world it will be.

The solid earth is likely to remain until the drama of human kind is played out, and the final curtain is still far away. There will be new people, new countries, new alignments, new ideals and ideas—yes, even something new in human nature, but long before the last birth-pang is assuaged, Voliva and the rest of us will be gone and forgotten.

New worlds are not born in a day, or a year. What our new world shall be will be determined by the vision of mankind, and particularly of its leadership. About all we can hope for as individuals is that it will be a better world to live in, and we can help the outcome, to a very limited extent, by striving to make it so.

Other Editors' Comments

TOWNSEND IN MICHIGAN

(Michigan Manufacturer)

THE observers of political activity and change in Michigan who have been wont to consider the new and radical economic proposals as the outgrowth of dissent with conditions in some other part of the country, have been handed a jolt by the nomination of the Republican candidate for congress in the Third Congressional district of this state. Owing to the death of Representative Kimball, a vacancy exists in the representation from that district, which is to be filled by a special election next month. The Republican primary election candidates included several more promising men, from the standpoint of political guessing than the successful one. So far as we have been able to observe all of them, including the winner, are decent and responsible men. The winner has been a state representative, and so must be considered to know his way around. The interesting thing about him is that out of more than 26,000 votes cast at the primary, Mr. Verner W. Main, the successful candidate received 13,400 votes, quite as many as all his competitors together.

The Third district of Michigan is a composite industrial and agricultural district. It includes the counties of Calhoun, Kalamazoo, Eaton, Hillsdale and Branch. Those counties, again, have within their boundaries the industrial cities of Kalamazoo, Battle Creek, Marshall, Albion, Coldwater, Hillsdale and Charlotte, each of them with an extensive and mixed fabric of mechanical industry; and the smaller industrial cities of Quincy, Bronson ,Schoolcraft, Jonesville, Eaton Rapids, Grand Ledge and Bellevue. New industries include large cement plants, some of the largest capacity flouring mills of the state a great share of the paper-making facilities of Michigan, much of the water-pawer resources, and a great variety of general manufacturing organizations. Within the limits of the district are four of the best known educational institutions of Michigan, Kalamazoo College, Hillsdale College, Albion College and Battle Creek College. The populations are basically early American, settled a hundred years ago from New England and New York. Indeed the whole area is practically a reproduction of several similar ones in Western New York and Southern England. The whole area is traversed by the finest of highways and the lines of trunk railways, have rural free deliveries of mail, and a highly developed telephone system. The agricultural areas form a garden spot of Michigan.

We cite these characteristics to assure our readers that this is a highly developed, not a backward area. Its population is not composed of "buster" farmers or hill-billies. Yet in spite of that the Republican party of the territory has by its majority put forward a candidate whose principal appeal has been his adherence to and advocacy of the Townsend old-age pension idea, than which no more impractical and half-baked economically doctrine has been exploited in this country for years. Compared with it Mr. Bryan's silver policy was scientific and Father Coughlin's currency ideas half sane. Yet Mr. Main, who was in no way mealy mouthed for sidestepping in its advocacy has carried the district hell-bent, just as Governor Kent did Maine in the olden days.

The district has been historically Republican and has been represented by some great Republican leaders. In the past it has sent men of the caliber of Julius C. Burrows, Edward S. Lacey, Alfred Milner, Albert M. Todd, Edward L. Hamilton, Arthur B. Williams and Joseph L. Hooper to the national legislature. These men were all regulars, all conservatives. The seed of radical doctrine found no favoring soil in their minds. Radicalism has now, strangely, been declared respectable in Michigan, not merely in our industrial district of mixed population, but in a typical Yankee-organized territory.

It will be interesting, again to watch the campaign. Mr. Main's opponent, Mr. Howard Cavanaugh, is one of the most respected lawyers of the state, an eminent conservative and a fine citizen. If Mr. Main is elected his success will sound the keynote of radicalism for practically every congressional candidate in Michigan next year. Yet Mr. Cavanagh cannot be a winner without the defection of many thousands of Rapublicans from their party.

The whole situation in this bye-election in one district of Michigan is a challenge to organized industry and conservative economics. It is the district's own affair, but the whole state has an interest in it as well.

Your Nation's Affairs

BY WALTER E. SPAHR

Secretary, Economists' National Committee on Monetary Policy

Considering the influence of Mr. Rexford Tugwell, under-Secretary of Agriculture, in the policies of the Administration, I think altogether too little attention has been paid to certain statements reported to have been made by him in a recent address.

Spahr

He said:

"I regard the coming months as among the most critical of our history."

He said:

"We should succeed for once in establishing a farmer-worker alliance in this country which will carry all before it."

He said:

"Our best strategy is to surge forward with the workers and farmers of this nation, committed to general achievements, but trusting the genius of our leader for the disposition of our forces and the timing of our attacks."

If I can read the English language, then I know what he is talking about. He is talking of this Administration driving a wedge between the farmers and laborers on the one hand, and all other people on the other hand. He is talking about a government serving certain classes of people but not all. He is talking of a class revolution and says he is trusting the President for the disposition of the government's forces and the timing of the government's attacks.

If those statements are a true presentation of the policies of this Administration, then Anti-New Dealers in Congress and out should challenge Mr. Tugwell and the President, and force a definite showdown on the program. If the statements are not true, then the President should be forced to repudiate them and his Under-Secretary should be returned to a position in which he can play a less dangerous part.

The most generous thing that can be said about these statements is that they show we have a political party in Washington which administers the government, not in the interests of all people of the nation, but in the interest of those whose votes, it is supposed, are for sale. In other words, ,we have in power a revolutionary political party rather than a National Administration. It is easy to think of less generous, but still accurate, comments that might be made appropriately regarding these political administrators who conceive their duties and obligations in such terms as those set forth by Mr. Tugwell.

In opposition to this view we have that advanced by Secretary Roper in his address before the Associated Grocery Manufacturers of America. He insisted that the New Deal legislation of reform is completed; that the breathing spell of business is to be a permanent thing; that business need no longer feel any uncertainty as to what may come with respect to governmental measures; that the President holds that the interests of business are not in conflict with, ,but wholly in harmony with, mass interests; that in our form of society there can be no toleration of efforts to divide one people into two groups—the Haves and the Have Nots; and so on. It was a most sensible and commendable address.

Secretary Roper has said similar things in the past only to see his pronouncements ignored or violated by the Administration. It would appear that thus far, he has been merely a stalking horse for the Administration, and that business men have been made the game of socialists, revolutionists, and other radicals who have embedded themselves in the heart of the Administration.

There they stand: the opposing views of Tugwell and Roper. Which represents the real attitude of the President? Until business men can determine this fact definitely, they cannot know what to expect.

(Address questions to the author, care of this newspaper).

'SCRAM! THIS IS MY CORNER'

The Literary Guidepost

BY JOHN SELBY

"THE LIFE AND TIMES OF BEETHOVEN," by Edouard Herriot (Macmillan); "THIRTY-TWO SONATAS FOR THE PIANOFORTE," by Lugwig van Beethoven, edited by Arthur Schnabel (Simon & Schuster).

THANKS to mechanical reproduction and more intelligent teaching of music to the very young, Ludwig van Beethoven's music has, probably, a larger and more intelligent audience today than it ever has had—and this particularly in America, which mistakenly has been regarded a wilderness outpost by the musical snobs. Until suddenly the world realized we had everything, even to the best symphony orchestras in existence.

Which is beside the point, this being the publication in America of two important works of and by Beethoven. One is Edouard Herriot's strange book on Beethoven, which he calls "The Life and Times of Beethoven." The other is the republication of Beethoven's 32 sonatas for piano in Artur Schnabel's edition, by an American firm which to date has published no music at all.

The anamoly which is the Herriot book may not be appreciated generally. It lies in this: Herriot is a Frenchman, a statesman, an author and a university professor. The French are not avid Beethovenians; both the Titan and Brahms seem difficult for them. So that the book, which is partly a biography, partly a critical treatise, and partly a background, is like nothing else on its subject, and must be read with some care to be appreciated.

The reader who has also some small knowledge of piano will perhaps appreciate the Schnabel sonatas more. Two things are notable in this master's edition of the Master's sonatas. One is the many times he has restored the original version, edited away by the hundreds of pianists who have tampered with the sonatas in the last century. The other is the incredible (but tangible; there it is on the page) felicity of the fingerings indicated. Dozens of times Schnabel has made a wrong phrasing or a wrong accent impossible by an unusual, even awkward, fingering.

It is a reverent, non- sanctimonious, masterly job.

20 Years Ago

Emmet Cooney was yesterday elected captain of the Escanaba high school football team.

Thomas Tousignant left last week for Chicago, where he has been promoted to the Chicago district of the National Cash Register company.

Although complete figures have not been announced by the department of conservation, it is not believed that the total number of deer killed this year during the open season, which closed Tuesday, will exceed one third of the kill recorded in 1914.

Announcement was received yesterday of the marriage of Nicholas Jaegers of Escanaba to Miss Catherine Nee of Kansas City.

Members of the Young Men's club of the Norwegian Lutheran church held their annual meeting Tuesday evening at the home of Capt. Christiansen of the Escanaba light house. The following officers were elected: Olaf Jacobson, president; Oliver Thorsen, vice president; Oscar Carterud, past trustee; James Jensen, chairman of the program committee; and Rev. O. C. Dalagher, odviser.

A purse containing $7 was snatched from Mrs. Thorp while she was walking on Ogden avenue last night. She was hit in the back of the head by the purse snatcher and fell to the sidewalk, partly stunned.

It may do the farmer some good to pay him additional money, but how much of this money actually remains with the farmer after he pays the rises in clothing and tools that have come as an indirect result of this attempt to raise prices?
—The Rev. Dr. James J. Henry, New York.

Northeastern Arizona has a natural bridge formed from a petrified tree.

LYRICS OF LIFE

By Douglas Malloch

Copyright 1935, by Douglas Malloch

THE LITTLE SCHOOLS

When we of old and honest days
Grow worried by these modern ways
That hold things cheaply once held dear,
When we who thought this land the best,
Its flag more fair than all the rest,
As did the sturdy pioneer,
Are told Americans are fools,
I think about the little schools.

I pass them on the solid road,
That bears with ease the farmer's load,
Still standing bravely in the sun.
Above them flies that banner fair,
Bright as the sky, free as the air,
Around it little children run
Who have not heard that banner waves
Above a hundred million slaves.

And I take heart. For here are taught
The simple things our fathers thought,
Not some new ism from afar.
The teachers, simple folk like me,
Call this the land of liberty,
And tell the young how blest they are.
Perhaps again when reason rules
We'll owe it to the little schools.

New York Column

BY JAMES B. RESTON

NEW YORK—You hear a lot about the lavishness and the glitter of Manhattan. Wise men cry it down. They call it pretentious, cheap, vulgar—which of course it is.

But New York works hard and needs gaiety. The pressure is on here. The people need release. It is a pity they do not have more of it in every neighborhood. It would be good to walk along the narrow downtown streets and see men dancing in their rooms.

Broadway, for all its sham, plays an important part in their lives. Thousands of them from all over the countryside live from one Saturday night to the next. They take the few dollars they have saved, put on that Sunday suit, and get into a subway somewhere in Brooklyn or over in Queens, or up in the Bronx, or far downtown on the east side.

* * *

IN 15 minutes they are transported from their long rows of brick horrors to Times square, which is one of our greatest idiocies, but nevertheless it takes the breath away. No matter how many times you see this square at night, it never seems the same. Somehow it has slipped into half-memory since the last time, and there it stands before you, a fabulous, glittering space, reeling in the blinding light.

They take in a movie and vaudeville house, perhaps, then some noisy club where they can dance without paying a cover charge. They have a couple of drinks, keeping a dime for the fare home.

These early Sunday morning subways are a sight. Somehow the cheap dress couldn't take it, and the Sunday suit is wrinkled and creeping up the back. The two drinks are beginning to wear off, and Monday morning already looks pretty close. But it was great while it lasted.

I've been poking a lot of malicious mischief at this street, but let's cross it off.

* * *

FEW people on Broadway could identify the name of Elsie Schauffler. But they know about the play, Parnell, which is running these nights at the Ethel Barrymore theater. Elsie Schauffler wrote this play.

For 25 years she had tried to get a play on Broadway. As a girl, she came here weekly from Baltimore just to attend the theater. Then she married a physician and moved to Kansas City. For the past 20 years, most of her time had been taken up with the rearing of three children. There was no time for writing.

But two years ago she did start Parnell. When she finished it, she brought it to New York and tried to pedd'e it. For a year it made the rounds without success. Finally it was purchased. She came east again, triumphantly this time, to help in its production. But before it reached the boards, Elsie Schauffler was taken one day to a midtown hospital, where she died.

Another old idea is that you have to be rich to be a patron of art. Absurd! Everybody should be a patron of art. We need it in our homes, and the artists need a chance to express themselves.
—Holger Cahill, director of WPA Art Projects.

These days are more perilous for America than you may suspect. The League of Nations and its sanctions exist for one single purpose—to act only and when British interests are at stake.
—The Rev. Charles E. Coughlin.

News Behind The News

BY PAUL MALLON

Washington, Dec. 2.—If budget-balancing hopes now being expressed by statesmen were dollars, or even dimes, the treasury would have a surplus next year. Basically, however, there is nothing cheaper than the current budget hopes. Everyone is having them without cost.

Paul Mallon

For instance, Chairman Buchanan of the house appropriations committee has attracted major attention with his plan to cut down expenditures in a really effective way. Mr. Buchanan is entirely sincere. The "devil of a fight" he has promised will undoubtedly be made by him.

But what Mr. Buchanan could not be expected to point out is that there is not a devil of an inside chance he will get anywhere. In fact, his close associates know he suffers no personal illusions about the current situation. He has told them privately he is very doubtful whether his plan can be carried out.

—FACTS—

The underlying situation is simply this: Mr. Buchanan did not get much encouragement during his recent visit to President Roosevelt's cottage at Warm Springs. The budget which New Deal Budget-maker Bell took down there did not come down to any figures approximating the Buchanan idea. Also, there are reasons for suspecting that Mr. Roosevelt flatly told Mr. Buchanan it would be impossible to bring the budget within $400,000,000 of balancing, even with relief appropriatoins left over from this year.

Anyone who knows anything about Congress realizes a majority will want to spend more than Mr. Roosevelt rather than less, especially as this is a campaign year. You can imagine what will happen when the telegrams and letters demanding sewers or sewing machines come pouring in from back home.

—BACKING—

Mr. Buchanan talked to a number of members last summer about what was in his mind. Many pledged support. All Mr. Buchanan can do is to "hope" he can get enough backing to have some indirect effect, and he probably will. While he is hoping, he also hopes that he and the President can yet get together.

—CAUTION—

A significant fact between the lines of Mr. Roosevelt's Atlanta speech was that he held out no definite budget hopes of his own.

His point was that the peak of expenditures was passed, but he clearly implied the curtailment of expenditures could not now be radical.

The President is understood to have expressed his own personal hope a few days ago in private. It was that the budget would be balanced in 1937. This hope probably will remain private.

—WARY—

The only completely hopeless men seen around Washington lately were the delegates who went to the London Naval Conference.

What is in their minds is that the conference will certainly fail to bridge the gap between what the Japanese want and what the United States and British are willing to give. There is every possibility that the irreconcilable differences of opinion are going to result in considerable ill-feeling.

The main sub-rosa purpose of our delegation apparently is to see that the United States is not held responsible for creating any ill-feeling. There is a more menacing danger of that than any outsider knows.

—BAG-HOLDING—

During the preliminary discussions, the British would one day see the Japanese and listen to what they had to say. Two or three days later, they would see our people, agree with us that parity could not be accorded to the Japanese, and then go back and let the Japanese understand it was impossible to get the Americans to agree.

Certain United States officials hinted to the British gently that the matter was too serious for any diplomatic joking like that.

There is little basic difference of opinion between Washington and London regarding far eastern policy. But British interests in the far east are far more extensive than ours.

—BONUS—

The President is known to have discussed the bonus recently with several advisers who called at Warm Springs. There is no question about him vetoing any bill which fails to carry its own method of raising the money outside the budget.

Treasury Secretary Morgenthau is understood to be looking into the possibilities of payment on a discount basis, as through baby bonds. If the interest rate is high enough, they might be sold at par.

—CHASE—

Smartest military men here diagnose Mussolini's biggest problem in Northern Ethiopia as a search for someone to fight. Il Duce is calling for spectacular victories to help him at home, but his troops have difficulty finding anyone to shoot at. The only time the Ethiopians crawl out of their caves is at night ,for harassing forays, which bring little glory but plenty of annoyance.

A WPA director claims you don't have to be rich to be a patron of art. Just the same, Dora bets that during prohibition he charged as much as Gus or Tony.

Any son-in-law of Il Duce who fires fearlessly from the ground at an Ethiopian bomber overhead deserves banner-line publicity.

Now that General Badoglio has taken charge in Africa, the Ethiopian theme song might be, "Who's afraid of the big Badoglio?"

ORE SHIPPING SEASON ENDS

Boat Leaves Saturday; 279,919 More Tons This Year

With the departure of the Str. Colonel for Toledo on Saturday, the 1935 ore shipping season came to a close at Escanaba.

Improvement over last year's shipping is noted in the statistics of tonnage handled by the Chicago and North Western railway and the Chicago, Milwaukee, St. Paul and Pacific Railroad. All boat cargoes are loaded from the North Western docks, the Milwaukee docks having been idle for two years.

This season, the North Western railway shipped 1,358,053 tons and the Milwaukee Road 465,602, making a total of 1,823,655 tons.

Last year, the North Western handled 913,936 tons and the Milwaukee Road, 629,800 tons, or a total of 1,543,736 tons shipped from this port.

The increase over last year's volume of shipping is 279,919 tons.

Conservation Talk At K. of C. Tonight

The regular meeting of Escanaba Council No. 640, Knights of Columbus, will be held this evening at the club rooms, starting at 8 o'clock.

Lecturer Leo Pintal and his committee have prepared an interesting program for the evening. One of the highlights is to be a talk by Robert Furlong of the State Conservation Department.

Grand Knight James Frenn will report on the regional meeting which was held in Calumet on Nov. 24 and it is highly important that all members be present.

At The Coliseum

A dancing and skating party will be held this evening with Morton's Buddies playing. Patrons will have a choice of dancing or skating or both for one admission.

Advertisement

SORE THROAT EASED QUICK

In 15 Minutes Thoxine Brings Comforting Relief—Without Gargling

Time it! Take one easy swallow of pure, soothing Thoxine. 15 minutes is all that's needed to make you realize you've at last got the real remedy for common sore throat! Thoxine has a remarkable double action. Works both to relieve soreness and irritation—and then internally to help check cold and achiness. No mere half-way remedy, but real prescription medicine. Good and safe even for children. Get Thoxine right away and keep it always handy. Sold on money-back guarantee. 35c, 60c and $1 bottles. West End Drug Store and all other good drug stores.

SENTINEL

FULL DUTY LOW COST ANTI-FREEZE

AT LEADING FILLING STATIONS GARAGES AND AUTO ACCESSORY STORES

St. Francis Hospital

Raymond Chailler of Gladstone, Route One, is a surgical patient.

Joseph Hirn, Sr., 914 Second avenue south, is a medical patient.

Emil Johnson, 1413 North 16th street, is a surgical patient.

Mrs. Henry Eldridge of Rapid River was admitted.

Milton Schwichtenberg, 717 Second avenue south, submitted to an operation for relief from appendicitis.

Mrs. F. J. Diamond of Gladstone was admitted.

Mrs. August Brazeau, who was admitted last week, submitted to a major operation Monday morning. No visitors are allowed.

Marian Miller, Rapid River, submitted to an operation for relief from appendicitis.

George Cholger, Jr., Ford River, submitted to an operation for relief from appendicitis.

Mrs. Carl Franzen, 1710 First avenue south, was admitted, suffering from pneumonia.

Mrs. Walter Dufresne, 308 South Fourth street, was readmitted.

Mrs. Paul Ramseth of Rock was readmitted.

Mrs. Robert Snow, 1413 Second avenue south, was admitted.

Patients dismissed are John Ettenhofer, John Roddy, Mrs. L. J. Heiden, Teddy Chapakes, John Budzis, Christ Nelson, Gust Carlson, Mrs. Ray Billings and baby, Mrs. Kenneth Parent and baby, Mrs. John Germaine and baby, Robert Bolen, Mrs. Mary Way, Charles Hall, Stanley Jardis, John Winn, Frank LaBranche, Mrs. Hartwig Nelson, John Andritzka, Mrs. William Lantagne and baby, Irene Larson, Mrs. Howard Stade and baby, Mrs. Arthur Servant and baby, Mary Jane Menard, Mrs. Carl Davis, Mrs. William Ahti and twin daughters, Mrs. Balthazare and baby, Loyal Smith, Alex Bruyere, Mrs. Charles Holm, S. G. Cohen, Mrs. C. R. Johnson and baby.

HONOR ROLLS

CORNELL SCHOOL
Primary Room

Teacher, Dorothy Ferguson.

Scholarship Honor Roll—

Grade 4: Frank and Emma Falkies, Nelson Harrod, Mary Gillis.

Grade 3: Russell Backlund.

Grade 2: Elizabeth Bucklund, Wallace Ray.

Grade 1: Mary Terrien, Rosemary Sandborn.

Beginners: LaVern Bucklund, Richard Derouin, Shirley Mae Mattson, Rita Guindon.

Attendance Honor Roll, 91.9 per cent—

Russell Backlund, Elizabeth and LaVern Bucklund, Emma and Frank Falkies, Ralph Forsman, Mary Gillis, Rita and Rollande Guindon, Nelson Harrod, Shirley Mae Mattson, Floyd Miron, Rosemary Sandborn, Chester and Eunice Waye.

Primary Room—Howard School

Allen Reno, Robert Reno, Edward Sealander, George Sealander, Martha Tourangeau, Dolores Vandanaker, John White, Norman White, Raymond Young.

Pehfect Attendance — Daniel Barron, Angeline Burcar, Mary Jan Chouinard, Leatrice Derouin, Lois Derouin, Arline Fallmer, Germaine Fallmer, Frederick McGuigan, Allen Reno, Robert Reno, Edward Sealander, George Sealander, Clement Sharkey, Mary Lou Skorupski, Dolores Vandanaker, Joan Vandanaker, John White.

Honor Roll

10th grade — Esther Chroge, Lorraine Fallmer.

9th grade—Ellen Miron.

8th grade—Robert Groos.

7th grade—Dorothy Groos.

6th grade—Jeanne Vandanaker.

Attendance—Allen Barron, Marcella Fallmer, Marvin Sealander, Jeanne Vandanaker, Leonard Chouinard, Dorothy Groos, Herbert Johnson, Donald Sharkey, Ellen Miron.

SIDE GLANCES By George Clark

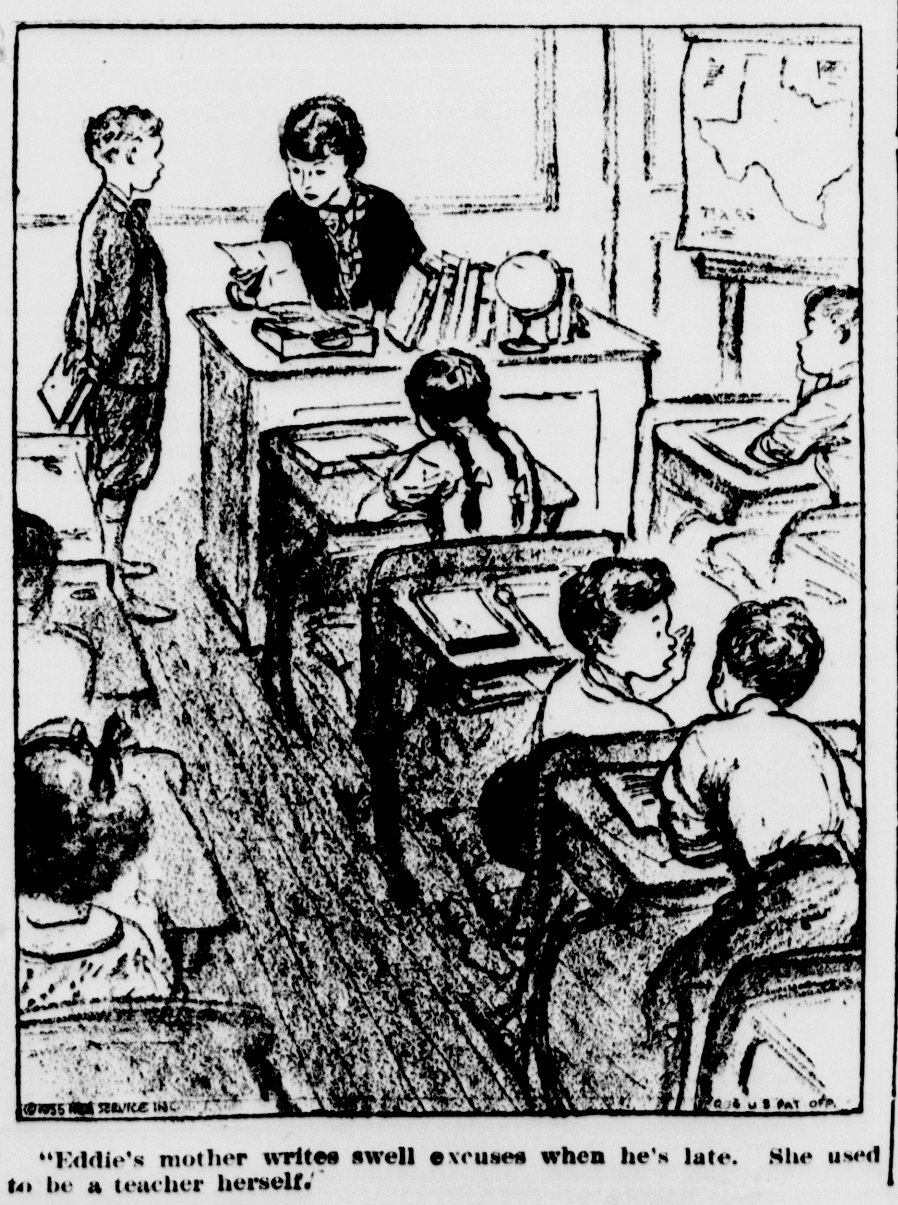

"Eddie's mother writes swell excuses when he's late. She used to be a teacher herself."

"NEW DEALERS" NOT "LIBERALS"

Harvard Professor Says They Should Be Called "Coercionists"

BY DAVID LAWRENCE
Copyrighted, 1935, by Escanaba Daily Press

Washington, Dec. 2.—Professor Thomas N. Carver of Harvard thinks the New Dealers are not entitled to the name "Liberals" and he insists they ought to be called "Coercionists."

Today business and industry are beginning to feel the effects of a new coercion under the Guffey coal law, which, when supplemented by the Walsh bill that has already passed the senate, may give the federal government more powers of coercion over business than ever was possible under the NRA and the blue eagle.

It has just become known that the government, in asking for bids for various commodities that it uses, is insisting on a literal interpretation of the provisions of the Guffey law. Thus, the railroads which carry mail cannot have contracts unless they agree to buy coal from companies that have complied with the coal code prescribed under the Guffey law. Also, in the purchase of automobiles, there must be a certification by all bidders that the coal used by auto companies was mined in accordance with the code in the Guffey law.

Many Complications

It is possible, of course, to construe the law so that a contractor who builds a public building can certify that the coal he alone uses in the construction job itself was mined by a company complying with the Guffey act, or that a dealer who offers automobiles to the government can certify that the coal he himself uses is Guffey-mined coal. But, if this is done, then the plain intent of the law passed by Congress is defeated.

Under the law, every contractor who buys materials for a public building must make an affidavit swearing that the companies from which he buys materials used Guffey-mined coal. It is within the power of the federal government thus indirectly to control the labor standards and the code provisions of all coal companies because, even though the latter might refuse to accept the high penalty tax imposed on them and even though they may have gone to court to restrain the act as being unconstitutional, the federal government, through the enormous power directly and indirectly involved in making purchases, can force coal companies to comply or face certain ruin.

Railroads, moreover, cannot afford to lose government mail contracts, and yet they may have been buying their coal more cheaply than would be the case from companies that now comply with the Guffey code. It has been estimated that the total coal bill of the railroads will be increased to somewhere between $20,000,000 and $60,000,000 a year on account of the Guffey law. The same will be true relatively in other businesses that feel compelled to buy coal from companies which, under the Guffey law, comply with the standards set up by the federal government.

Coal Goes Up

The ostensible purpose of all this is to give labor better treatment. What it means, of course, is that the price of coal will go up and the consumer will have to pay more because the companies that supply coal will be unable to defy the government bureaus. They will not be able to stand the loss of customers who refuse to buy from them.

As for various supplies, it is conceivable that the larger manufacturers may refuse to bid on government requirements, and, in the end, the government will not only get inferior quality but will have to pay a higher price. Thus, the taxpayer will be compelled to meet the expense not of purchases made at the lowest cost as heretofore but at the price inserted in the bids by those who know their low-cost competition will not bid.

The principle contained in the Guffey act is also contained in the Walsh bill, which passed the Senate at the last session and remains on the House calendar for early action in January. This measure provides that the government shall buy nothing from anybody who doesn't meet certain labor standards, which means unquestionably the revival of labor codes such as the NRA set up and possibly price-fixing provisions as well.

Nazi Trend Feared

If the Guffey act is upheld as to the constitutionality of its price-fixing clauses, there will be a series of price-fixing powers inserted in federal statutes that would make the federal authority absolutely powerful in controlling what industry shall charge and what labor's wages shall be.

Some labor leaders foresee the trend toward government control of prices as well as wages, as under the Nazi government of Germany. The Walsh bill is a step in that direction and the actual operation these days of the Guffey coal law in its coercive features is an index of what may be forthcoming with respect to all industry at the next session.

President Roosevelt has wavered from time to time in his position on the Walsh bill, but it is doubtful whether he would veto it because he expressed no objection to the same idea when embraced in the Guffey act that he signed. Coercion by the use of the Federal power of purchase was tried in connection with the blue eagle, but it never was authorized by Congress, so it was never effectively enforced. Now Congress, through the Guffey act, has formally embodied the idea in law.

The Walsh bill is not considered invalid by constitutional lawyers; in fact counsel for the national association of manufacturers conceded the Validity of the act in recent hearings, so this will be one law that cannot be ignored by industry on the ground that the courts will throw it out. The Walsh bill and the Wagner labor relations law, together with the proposed amendments to the federal trade commission act, constitute all the power of coercion the federal government could possibly want to regulate business and industry in America when the "breathing spell" comes to an end in 1936.

Find the place you want to buy or rent. The Classified ads.

WARNING GIVEN IN CLUB TALK

Over 100 Hear Fr. Murphy at Escanaba Lions Gathering

In America today are influences which seek to undermine the home, the bulwark of civilization, and by combatting these influences every club and individual can find a great and worthy mission, the Rev. Fr. Brian Murphy of Sault Ste. Marie told members of the Escanaba Lions club and their guests at a special venison dinner in the Delta hotel last night.

"These are perilous times and we are sitting on a volcano," Fr. Murphy said, pointing out that sinister forces are at work in the schools and colleges, trying to spread propaganda which will destory the loyalty and patriotism of America, by capitalizing on unrest and discord which exists because of the economic depression.

The speaker declared that no greater duty confronts Americans today than the one of protecting their homes, flag and country from the attacks of individuals who are trying to promote various "isms."

"Let this be your proudest thought: 'I am an American' ", he concluded.

Over 100 attended the meeting, which was arranged as a ladies night and guest night gathering for the Lions. As entertainment numbers, Miss Peggy Donahue presented marimba numbers, with Miss Janet Moreau as accompanist, and Miss Norma Lou Burns danced a tap routine with Miss Dolly Schram ot the piano.

Trooper Ralph Sheehan of the Marquette state police post complimented the Lions club on their initiative in promoting a safety council in Escanaba, asserting that education is the leading factor in carrying out a traffic safety program. As an objective, he called upon Escanaba residents to reduce traffic accidents by 50 per cent in 1936, pointing out that already in 1935 there have been 100 reported accidents in Escanaba and that three have died in traffic crashes in 11 months.

"Be master of the automobile, rather than the victim and slave," said the trooper.

District Governor A. J. Goulais presided at the meeting in the absence of President J. H. Shipman.

Only one in every hundred murderers in the United States is ever executed for his crime.

Gladstone Girls, 15, Caught Shoplifting

Three Gladstone girls, all 15 years old, took in too much territory on a shoplifting tour at Escanaba Saturday, and were apprehended as they were visiting their fifth store. Taken to the police station, the girls admitted picking up articles in five different stores, and the five store managers came to the station and claimed their merchandise.

A hearing is scheduled later this week before Probate Judge Frank J. Mileski.

Detroit. (AP)—Scientists from numerous medical schools in this country and Canada met here today for the twenty-first annual convention of the Radiological Society of North America. Sessions will be held through Friday.

Oshin's Annual January Clearance of All Fur and Cloth Coats and Dresses will be Run a Month Sooner This Year .. It Starts Today

We Have An Unusually Large Stock on Hand and We Are Cleaning House on Them Now

What a gift for wife, mother or sister, and you'll save about one half on an Oshins Coat or Dress.

Oshins Coats and Dresses need no introduction, it is an established fact that they always are and always will be the very "tops" of the needle industry.

You'll Actually SAVE up to ONE HALF and be DELIGHTED WITH THIS OPPORTUNITY

All Fur Coats Must GO!!

Look—Our Regular Northern, Bayon, Mendoza and Hollander Fur Coats —All Top of the Sealine World.

You Can Have Your Selection Set Aside Now for CHRISTMAS DELIVERY . . .

Oshins Regular $69.50 Fur Coats Reduced to $39

Oshins Regular $89.50 Fur Coats Reduced to $59

Oshins Regular $79.50 Fur Coats Reduced to $49

Oshins Regular $98.00 Fur Coats Reduced to $69

EVERY OSHINS FUR COAT, AS USUAL, BEARS OUR OWN WRITTEN TWO YEAR GUARANTEE

FUR COAT SIZES 14 TO 48

HERE IS A. Dress Sale

that you must indulge in, and you can well gorge yourself to the limit. Buy two, three and more. Oshins lovely frocks are known to the leaders at all times, there are so very very many of them to choose from and the reduced prices are not short of sensational.

Here Is One Large Group of LOVELY DRESSES

You have never seen so many Sunday Nites, Bar Frocks, Street Dresses and Sports. Sizes from 12 to 48. These are all from Oshins famous $7.85, $9.85 and many from our $12.85 lines all in one huge group for your selection at

$5.85

Outstanding groups in this sale will be all of our higher priced frocks, including everything in the house up to $29.50—Now Reduced to

$9.85 $12.85 $14.85

A Wonderful Group of Miss Dresses

For school wear and evening wear. They consist of our entire stock on hand of our regular $4.85 dresses. All new. Sizes from 12 to 20, no try on service, self help. Your choice from this group

$2.85

WE HAVE AN UNUSUALLY LARGE FINE STOCK OF WOMEN'S DRESSES

Sizes 36 to 52, all beautifully new appealing models and colors. All greatly reduced for this great and thorough House Cleaning Event.

Also Fine Stock of Beautiful Knit Dresses Greatly Reduced

A Thorough House Cleaning of Every CLOTH COAT

Act Quickly and Choose From This Large Stock of Lovely Coats.

LOOK ! ! ! Choice of the House

Our highest priced cloth coats. Our regular $59.50, $69.50 and $79.50 coats reduced to choice of any one of them ------ $39

Here Is the Most Sensational Coat Buy We Have Ever Offered

Choose any one of Oshins lovely coats from our regular $29.50, $33.50 or $39.50 lines and most of this large group of coats is from our regular $39.50 price range. Now you can own one for

$19

CLOTH COAT SIZES FROM 12 TO 20 AND FROM 38 TO 50

Choose now of any coat, in both dress or sport model . . . from our regular $16.50 and $19.50 lines for ------------ $11.85

SPORT COATS—Oshins smart styling in every coat, take your pick of any of our regular $14.85 coats for ---------- $9.85

Oshins

SMARTER STYLES BETTER VALUES

ESCANABA'S OLDEST AND LARGEST EXCLUSIVE LADIES' APPAREL STORE

PERSONALS CLUB— FEATURES— **WOMAN'S PAGE** FASHIONS— ACTIVITIES— SOCIETY
AMY BOLGER, Editor, Phone 692

-:- Social-Club -:-

Birthday Anniversary

An occasion of more than ordinary interest to her many friends is the seventy-fifth birthday anniversary of Mrs. Joseph Schleis, Sr., of this city, which occurs today. Mrs. Schleis is a pioneer of Escanaba, and is widely known here, and the anniversary will be an occasion for the expression of congratulations and best wishes of friends and acquaintances.

* * *

Pantry Sale Saturday

The Ladies' Aid of the Swedish Mission church will hold a pantry sale Saturday afternoon beginning at one o'clock at the Delta Store. There will be a large assortment of home baked goods.

* * *

Home League Meets

The Salvation Army Home League will hold a meeting this afternoon at 2:30 o'clock. Mrs. Larson and Mrs. Romain will be hostesses. Everyone is welcome.

* * *

Twins' Birthday Party

Mary Anne and Mary Lou Grenier, twin daughters of Mr. and Mrs. Henry Grenier, of 625 South 19th street, who were four years old Sunday, entertained a small group of their little playmates at an afternoon party arranged in honor of the day.

The youngsters enjoyed games and songs and later were served a birthday lunch with two attractively decorated birthday cakes the center note of the table decorations. The twins were presented with a number of pretty gifts.

At their party were Lillian and Mary Ruth Grenier, David Paul Gray, Beverly Gafner, Therese and Rosemary Lequia and their sister, Betty Jane.

* * *

B. A. of R. E. Meeting

The B. A. of R. E. will hold a regular meeting this evening at 8 o'clock at the Odd Fellows hall. There will be nomination and election of officers, followed by corn games after the business session. A special general prize will be awarded at the meeting. All members are kindly asked to make a special effort to attend.

* * *

St. Stephen's Guild

St. Stephen's Guild will hold a regular meeting this afternoon at the home of Mrs. G. W. Moll with Mrs. W. J. Clark assisting hostess. The meeting will begin at 2:30 o'clock. Annual election of officers will be held, and for this reason it is urged by the president that all members attend.

* * *

Mary Scott Circle

Mary Scott Circle of the First Presbyterian church will hold a regular meeting and a "white elephant" sale this afternoon at the home of Mrs. Wallace Johnston, 605 South Ninth street. The meeting will begin at 2:30 o'clock.

C-Z MAGIC CLEANER
Makes Dishes and Glassware SPARKLE
At less Cost!
CLEANS EVERYTHING BETTER

Patterns With Designs on Your Feet

The ankles clad in bold Afgyll plaided wool belong to one of the many men who like plenty of color socked into their hosiery. A new addition to the ever-popular tartans is the mackinaw plaid wool at upper left. Next below is a snakeskin-like pattern in rich Autumn tints. At the bottom, left, bright nubs scattered over a herringbone background made a gamefeather pattern in wool. The diamond-chevron design at the top, right, harmonizes well with patterned tweeds. Next to it is a silk Tattersall check of white and blue stripes against a black background. At the bottom, right, is the new 6x3 rib with all-over design of tiny diamonds. (Socks from Interwoven, New York)

Slim Lines Give Figure Added Height

BY MARIAN MARTIN

PATTERN 9664

Just common sense—this suggestion of your Fashion Counselor, Marian Martin, that up-and-down lines give in illusion of height. So weep no more if the yardstick shows you a bit below average, the scales—a bit overweight, for a frock such as pattern 9664 is designed to "dress off" extra pounds, and do things in the way of increasing stature. See for yourself the effectiveness of slenderizing center panels, which break into pleats near the hem. How flattering a series of vertical lines can be! Yet the effect is not a bit too severe for scalloped shoulder tabs and sleeves and decorative ric-rac braid provide just enough interest and variety. Percale is nice if preshrunk. Complete, Diagrammed Marian Martin Sew Chart included.

Pattern 9664 may be ordered only in sizes 14, 16, 18, 20, 32, 34, 36, 38, 40, 42, 44 and 46. Size 16 requires 3 3-4 yards 36 inch fabric.

Send **FIFTEEN CENTS** in coins or stamps (coins preferred) for **EACH MARIAN MARTIN** pattern. Be sure to write plainly your **NAME, ADDRESS,** the **STYLE NUMBER** and **SIZE** of each pattern.

THE NEW MARIAN MARTIN PATTERN BOOK will be ready for mailing December 18. Place your order now, and be among the first to receive a copy. It's a practical pattern book that interprets Spring's newest fashions in thrifty, easy-to-make clothes for the whole family! **PRICE OF BOOK FIFTEEN CENTS. BOOK AND PATTERN TOGETHER, TWENTY-FIVE CENTS.**

Send your order to The Daily Press Pattern Department, 232 W. 18th St., New York, N. Y.

Poster Contest Extended A Week

An extra week in which to complete posters for entry in the dental health poster contest was announced yesterday by members of the judging committee. Originally scheduled to close Saturday, December 7, the closing time for entries in the contest has been advanced to Saturday, December 14, to allow additional school time for pupils to work on their poster entries.

Members of the Delta county dental advisory committee sponsoring th contest are to act as judges. C. U. Woolpert, Escanaba, is chairman of the committee.

A total of 42 cash prizes are being offered to city and county school pupils. Theatre tickets will also be awarded to posters selected by the judges. This is the fourth annual poster contest to be sponsored by the county advisory group.

Births

Mr. and Mrs. Chester Good, Bark River R. 2, are the parents of a son, born December 1 at the Laing hospital.

Mr. and Mrs. Charles Williams, 713 Fifth avenue south, are the parents of a son born, Sunday at St. Francis hospital.

A son was born Monday morning at St. Francis hospital to Mr. and Mrs. Mike Kirby of Rock.

Mr. and Mrs. Joseph Zawarder of Schaffer are the parents of a son, born December 1, at St. Francis hospital.

Senior High Honor Roll Is Announced

Escanaba Senior high school's honor roll for the second term of the first semester, announced yesterday, is as follows:

Seniors—
Amundsen, Vivian AAAA
Arntzen, Elsie BBBBB
Bathke, Carol AABB
Beauchamp, Jane AABB
Bichler, Jean BBBB
Bourke, Robert AABB
Boyer, Robert AABB
Coon, Marvin ABBB
Dittman, Elaine AAAA
Franzen, Carl AABB
Gustafson, Esther BBBB
Hart, Everette BBBB
Isaacson, John ABBB
Kjellberg, Marguerite BBBB
Kamrath, Robert AAAA
Kallin, Francis AABB
Lund, Miriam AAAA
Lutz, Gertrude ABBB
Milkiewicz, Wanda BBBB
Milkiewicz, Cansimir ABBB
Manley, Lucille AABB
Magnuson, Lloyd BBBB
O'Connell, Thomas AAAA
Olson, James BBBB
Okerlund, Irma ABBB
Richter, Elaine AABB
Rowley, Roger BBBB
Riley, Mary Jane AABB
Royce, Winifred AAAB
Rouse, Evelyn BBBB
Sawyer, Ruth AAAB
Schmit, Robert AAAAA
Shanahan, Roger AAAB
Strom, George BBBB
Sundquist, Marion AAAB
Sutherland, Gladys AAAB
Todd, John AAAA
Tonkin, Kenneth ABBB
Westbrook, Philip AAAB
Welter, Bernice AAAA
Zajkoski, Vanda AAAB

Juniors—
Arnsen, Florence ABBB
Beck, Elaine AABB
Benard, Dorothy ABBB
Bergman, Regina AAAB
Brozeau, Ruth BBBB
Clark, William AABB
Corbett, Mary AABB
Dickson, Francis Ann AAAA
Fahey, Arlene BBBB
Fung, Shiu ABBB
Heintz, John ABBB
Holmes, Donald AAAA
Hoyler, Dick AAAB
Hewlette, Betty Jean BBBB
Johnson, Margaret ABBB
Johnson, Pauline AAAA
Johnson, Roy BBBB
Larson, Robert ABBB
Michau, Genevieve ABBB
McDonald, Raymond ABBB
Olson, Gerald ABBB
Samuels, Rhea AAAB
Schmit, Lillian ABBB
Thompson, Genevieve BBBB
Topping, Irene AABB
Vanlerberghe, Dorothy AAAA
Wester, Helen AAAB
Zajkoski, Josephine AABB

Ten A's—
Amundsen, Muriel BBBB
Amundsen, Robert BBBB
Anderson, Doris BBBB
Anderson, Elaine H. AAAB
Anderson, Ileen ABBB
Bergman, Mae AABBB
Chase, Cecil ABBB
Carlson, Dorothy AABB
Chynoweth, Mary BBBB
Erickson, Elizabeth ABBB
Jacobs, Mary ABBB
Kallin, Leslie AABB
Larson, Dorothy AABB
Lutz, Loretta AAAB
McMonagle, James ABBB
Paul, Ruth BBBB
Peterson, Donald BBBB
Ramspeck, George ABBBB
Scheibner, Selma AABB
Sviland, Rangfrid BBBB
Temby, Britton AAAB

Ten B's—
Banks, Barbara BBBB
Bisdee, William ABBB
Blake, Lenore ABBB
Bonefeld, Helen ABBB
Chapekis, Nick BBBB
Charland, David BBBB
Cleereman, Bernice BBBB
Eis, Raymond AABB
Gearrts, Kathryn ABBB
Nugent, Robert AAAB
Olson, Warren AAAB
Peterson, Marion ABBB
Rudenberg, Dorothy ABBB
Schmeltzer, Evelyn ABBB
Sullivan, Mary Lou ABBB
Todd, Dorothy ABBB
Tousignant, Betty BBBB
Walter, Wilda AAAB

Theatres

AT THE DELFT

Enchanting music, spectacular dance routines set in backgrounds of unprecedented splendor, a pageant of the world's greatest entertainers headed by Jack Benny, and an intriguing story all combine to make "Broadway Melody of 1936," Metro-Goldwyn-Mayer's most ambitious musical extravaganza, the screen's outstanding eye and ear entertainment of the year.

Crowds at the first performance yesterday greeted the picture enthusiastically at the Delft Theatre, where it is playing.

The five songs by Nacio Herb Brown and Arthur Freed, "Broadway Rhythm," "I've Got a Feelin' You're Foolin'," "On a Sunday Afternoon," "Sing Before Breakfast" and "You Are My Lucky Star," all were well received and seem destined to be hits without exception.

Jack Benny, recently declared the most popular of all radio stars, repeats his success on the screen as the smart Broadway columnist.

Sid Silvers, "king of the stooges," gets many a laugh with his droll humor. Other new screen personalities who definitely score in this elaborate musical are Eleanor Powell, for the past five years acclaimed as "the world's greatest tap dancer," who plays the lead opposite Robert Taylor. The latter does his best screen work to date.

Black Outfits Still Favored

Paris (AP)—Scores of black costumes have been ordered here by smart women for afternoon wear. Mrs. Vincent Astor, who has been spending some time in Europe, wears a black crepe Molyneux frock with a cluster of roses at the neckline. With it goes a black wool coat trimmed with blue fox.

Personal News

Miss Vilna Murphy and two daughters, and Miss Clarice Primeau, who spent the Thanksgiving holidays here at the home of Mrs. Napoleon Primeau, mother of Mrs. Murphy and Miss Primeau, returned Monday morning to Marquette.

Miss Malina Beauchamp has returned to Niagara where she teaches, following a holiday visit with relatives here.

Mrs. Wilfred Rainn and her son, Charles Haase, who were holiday guests at the C. C. Stephenson home, returned Monday to Sault Ste. Marie.

Gayle Kelly, a student at Miss Brown's School of Business, has returned to Milwaukee following a vacation visit at her home. She was accompanied here for the holidays by her cousin, Eileen Dimmel.

Mr. and Mrs. Hartley Bagley and daughter, Lois Lee, have returned from a Thanksgiving holiday visit in Chicago.

Miss Christine Ward of Ypsilanti, who has been visiting Mrs. D. N. Kee, Jr., South Fifth street, left Sunday night to resume her duties at Michigan State Normal college.

Miss Lilian Perkins has returned from a Thanksgiving vacation visit at her home in Ann Arbor.

William L. Bacon and his daughter, Miss Ella Bacon, have returned from a holiday vacation visit with relatives and friends in Minneapolis.

Miss Margaret Fitzsimmons has returned from a holiday visit in Minneapolis and St. Paul.

Mrs. Tom McDonald and daughter, Helen, have returned from a holiday visit with relatives and friends in Milwaukee.

Miss Julia Parsons has returned from a Thanksgiving vacation visit at the home of her mother in Ishpeming.

Edward E. Edick, principal of the Escanaba high school, will leave tomorrow for Lansing where he will attend the Michigan Educational association department of high school principals which will be held at the Hotel Olds in Lansing Thursday and Friday.

Mr. and Mrs. Victor Lemmer, son Billy Pete, and daughter, Marianne, and Mrs. Margaret Lemmer of Ironwood spent Thanksgiving here at the home of Mr. and Mrs. John A. Lemmer. Mrs. Margaret Lemmer remained here for an indefinite visit at the home of her son and daughter-in-law.

R. P. Bowers To Speak At Luther League Meeting

R. P. Bowers, head of the music department of the Escanaba public schools, will speak on "Music" at the regular meeting of Bethany Luther League which will be held Thursday night in the church parlors beginning at 8 o'clock. The program is one of the educational series being sponsored by the League.

The program also will include music by Bethany League orchestra, directed by Edwin Olson.

Announcement of Christmas and New Year's activities will be made at a business session by Gladys Hansen, League president.

All members of the League and their friends are cordially invited to attend the meeting and are urged to be present.

Back To Farm For Paris Colors

Paris (AP) — Paris has gone "down on the farm" for the names of some of its new winter colors. Schiaparelli has launched his season "hen" brown (a medium brown), "frog" green (a vivid green) and "coxcomb" red (a brilliant scarlet).

Stirring Tribute Paid Departed Brothers in Elks Memorial Sunday

A stirring and impressive tribute to departed Elks, in which families and friends joined with the lodge, was paid Sunday afternoon in the annual Elks Memorial service, conducted by Escanaba Lodge, No. 354, B. P. O. E., at William W. Oliver Memorial auditorium, Escanaba junior high school.

The service was beautifully staged, the emblems of the lodge in the foreground with the lighted candles, symbolic of the spirit of departed, which were extinguished, one by one, as the roll of the absent was called, forming an effective setting in softly shaded purple light.

The service opened with a fitting selection, Theme in G from Sonatina, No. 5, Beethoven, by the Karas String Ensemble, directed by Frank Karas, followed by the memorial ceremonies conducted by the officers of the lodge.

Miss Elizabeth M. Miller, soloist of the service, whose soprano voice is distinguished by its purity and swetness of tone, sang first "Ninety-first Psalm," by MacDermaid, and following the ritualistic and flower ceremonies, she sang "Life," by Curran. Mrs. F. M. Fernstrom was her accompanist.

The Memorial oration, a stirring address on the solemnity of the occasion, was delivered by Attorney Denis McGinn.

Memorial Oration

"We assemble today to pay tribute, to honor the departed brothers of this lodge," Attorney McGinn said in his introduction, following apt quotations from Gray's "Elegy." "Little it concerns us today, whether they occupied prominent places in life or carried their burdens far from the maddening crowds' ignoble strife. The Great Leveler, to whom the famous and unsung are all alike, has reaped as He was sown.

"Providence has tried to point out for man that in death all men are equal, or in the words of the poet, 'The paths of glory lead but to the grave.'

"This auditorium," he continued, "the witness of many a lodge of sorrow, becomes again a common ground upon which we gather to commemorate the passing of those near and dear. To those by whom the pangs of separation have not been personally felt, this day cannot fail to impress that we live but to die, that to win the right to survive in death we must live.

"The solemnity of these proceedings must impress human consciousness with the certainty of death. The roll call of those who have passed forces full realization that life is but a preparation for death and compels an understanding of the overwhelming responsibility of us who live. Too often do those who live become oblivious of those who have gone. Too often the result is that day follows day and night succeeds night, and never a thought have we for those who in the twilight of another world hopefully await us.

Day of Remembrance

"The Benevolent and Protective Order of Elks into whose memory the principles of fidelity, justice, loyalty, charity and brotherly love have been indelibly ingrained, have wisely set aside one day each year to commemorate the passing of their fraternal brothers. Whatever we may have done throughout the year, whether we remembered or whether we forgot, today the recollection of those members is vivid and green as the verdue of spring. Days may have been fulfilled to overflowing by the press of life's problems and pressure of other affairs may have dimmed the daily recollections of us all. Today, they pass in vivid view. Today the material things of life are like the spurious, the sham, the unreal.

"In somber review those brothers of bygone days appear before us," Attorney McGinn continued. 'For many years this chamber has renewed this scene. The solemn silence, the appropriate music, the seriousness of words spoken in retrospect, are all repeated. Then the roll call of the secretary and the esquire's softly spoken answer, 'Absent.'

"What a procession of noble manhood, that with each passing year grows longer! What memories those sterling figures recall! In those characters is bound up the early history of this lodge, with its struggles, its strife, its triumphs, its rewards. The history of this body is the story of Escanaba's progress. Numbers of figures loom up in the procession of the departed that might fittingly form the subject of a complete eulogy.

"Like life itself, time is too short to pay individual tribute to those who have passed before the last year," the speaker said, following with comments on the members who had passed away following the time of the last service.

Pledge to Dead

"To those and to those who have gone before," he said in closing, "we again pledge that not only for one day shall we keep fresh and green the pictures of them as we knew them in life; that each day shall we dedicate to their eternal happiness our words and our deeds, hoping that perhaps our living brethern will do likewise for us when the response to the call of our names is the esquire's 'Absent.'"

The String Symphony played the Largo from Dvorok's "New World Symphony," in which its excellence in ensemble playing was again heard, and the customary impressive closing of the service, following the final ceremonies, was Pasternack's "Taps," sung by Miss Miller, with the bugle echo, off stage, played by Frank Karas.

The Elks Memorial programs were presented those attending by the ushers.

The service was arranged by M. J. Lang, who has been in charge of the Memorial for the past several years, and whose careful attention to detail has made it a service of deep solemnity and beauty.

Holiday Bazaar At St. Anne's Opens Tonight

Variety will mark the holiday bazaar, sponsored by St. Anne's church, which is opening this afternoon at 5 o'clock in the parish hall, with the serving of the bazaar supper. The bazaar will continue through Thursday night.

In addition to the customary bazaar booths, there will be corn games and other amusements this evening and each evening during the bazaar.

Wednesday noon a luncheon will be served all children who wish to attend, for a small fee, and in the afternoon there will be corn games and a fish pond for the youngsters.

Thursday afternoon there will be a card party beginning at 2:30 o'clock, and Thursday evening, the closing night, will be featured by distribution of major awards.

The public is cordially invited to attend the bazaar and enjoy its entertainment.

In Nevada, during 1929, there were 442 divorces for every 1000 marriages.

Mothers Helped in Colds-Control by Simple Home Guide

Each year, more and more mothers are aiding their families to **fewer** colds and **shorter** colds with Vicks Plan for Better **Control** of Colds.

The Plan represents the 30 years' experience of Vicks Chemists and Medical Consultants in studying colds. It tells you just what to do: (1) to help build resistance to colds; (2) to help prevent and ward off colds; (3) to relieve and help shorten the cold that gets by all precautions.

Vicks Plan has been extensively tested in clinics supervised by practicing physicians—and further proved in everyday home use by millions.

An opportunity to see what planned defense against colds can do for you and your family is being brought you by your postman. Mothers in Escanaba are being given complete details of Vicks Plan, and trial packages of its specialized aids to better home control of colds.

If you don't receive your trial package within the next few days, [illegible] the Plan fully explained in each package of Vicks Va-tro-nol—first aid in preventing many colds—and Vicks Vapo-Rub—the mother's standby in relieving colds. Adv.

EXTRA LARGE LOT
WOMEN'S FINE
FOOTWEAR
Values to $7.50
Sale $3.95
FILLION'S SHOE STORE

COFFEE with full flavor needs the "Strength Essential"
"Now, my coffee troubles are ended"
Don't try to make good coffee without M-J-B's "Strength Essential." Have your coffee mild but never weak, medium but never flat, or strong but never bitter. Suit your taste exactly with M-J-B. Save money too, because M-J-B makes more cups per pound.
FULL FLAVOR AT ANY STRENGTH

Central Cash Market
1309 Ludington St.

Hamburger, lb.	12½c
Pork Steak, lb.	20c
Round Steak, lb.	15c
Boiling Beef, lb.	8c
Beef Chuck Roast, lb.	13c
Lean Beef Stew, lb.	11c
3 No.-2 cans Golden Bantam Corn	29c
2 No.-2 cans Tomatoes	17c
2 No.-2 cans Wax Beans	19c
2 No.-2 Early June Peas	23c
10 lbs. Sugar	55c
2 lbs. Shortening	29c
2 lrg. cans Pork & Beans	23c
½ lb. pkg. Black Pepper	15c

COLISEUM
Dancing and Skating Party Tonight
Music By
MORTON'S BUDDIES
Skating 7 to 10
Dancing 9 to 12
Band Organ for Skaters
5 Hours of Amusement for One Admission, 25c
Friday - Bob Malcolm

SPECIAL
One Week Only!
Our Famous Croquignole Permanent Wave $1.95
With Shampoo and Finger Wave
GREEN GLO BEAUTY SHOPPE
1820 LUD. ST., Upstairs
PHONE 637

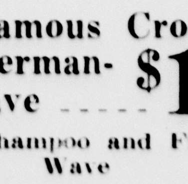

MOTHER SAYS
these LORRAINE Undies are the best she's ever bought. She says they're made with just as much care as grown-ups—that's why they fit so well and last so long. 'Course we like them 'cause they're soft and feel so comfy!
PANTIES BLOOMERS VESTS 39c
SLIPS COMBINATIONS 59c
THE Children's Shop
H. A. Reynolds

Now We Ask You
Where else—not only under the sun but in all Escanaba—can you find for 35c luncheon or dinner that makes you wish you had "room" for another just like it.
In other words there's nothing so self satisfying and purse pacifying as the
Sherman Hotel Coffee Shop's
35c Lunches and Dinners
The menu that's placed before you brings you the luscious best and freshest from the Devon Farms. On each daily menu Milk Fed Young Capon roasted to a turn with tasty dressing and wonderful gravy and this is just one of the many items.
TUESDAY NOON LUNCHEON
35c
Special Plate Lunches and Dinner
Tomato Soup with Rice
Home Baked Pork and Beans
Our own cured Corn Beef with Cabbage
Choice Roast Milk Fed Young Capon with Savoy Dressing
Selected Choice Young Pot Roast of Beef with crispy Corn Fritters
Mashed or Au Gratin Potatoes
Buttered tender early June Peas
Home made Cloverleaf Rolls
Pearl Tapioca Pudding
Vanilla Ice Cream
BREAKFAST SPECIAL
Special home made savory Pork Sausage (country style), with Griddle Cakes—Maple Syrup and Coffee
35c
HOTEL SHERMAN COFFEE SHOP
LUDINGTON STREET

TOM BOLGER MANAGER

GLADSTONE

PHONE 32 RIALTO BLDG.

BRIEFLY TOLD

Fayette Service—The Rev. N. W. Nelson, pastor of the Gospel Tabernacle, will conduct services at Fayette next Sunday at 2 p. m. The subject of the sermon for the service will be "Heaven—What Place It Is and How To Get There."

* * *

Boy Scouts—Weekly meeting of the Boy Scouts of the Methodist Episcopal church will be held at the church this evening at 7 o'clock.

* * *

Ladies' Aid—The Ladies' Aid of the Perkins Lutheran church will meet this afternoon at 2:30 o'clock at the Axel Carlson home in Perkins. Mrs. Perkins will be the hostess.

* * *

Jr. Walther League— Regular meeting of the Junior Walther league of St. Paul's Lutheran church will be held this evening at 7:30 o'clock at the church.

* * *

WFMS Meeting—Monthly meeting of the Woman's Foreign Missionary society of the Methodist Episcopal church will be held on Wednesday evening at the home of Mrs. James Mitchell, Michigan avenue. Mrs. Ira W. Cargo will have charge of the program.

* * *

Church Auction—Ladies of the First Lutheran church are sponsoring an auction this evening at 7:45 o'clock in the church parlors. Pretty and useful gift items are to be offered. Refreshments will be served at the conclusion of the sale. The public is invited.

* * *

Bake Sale—Ladies of the Mission Covenant church will conduct a bake sale Saturday at the office of A. T. Sohlberg.

* * *

Royal Neighbors—The Royal Neighbors will hold their installation of officers 7:30 o'clock Wednesday evening at the home of Mrs. Charles Murray, 1115 Michigan avenue. It has been announced that a pot luck lunch will be served and that Christmas gifts are to be exchanged.

* * *

Church Bazaar—The ladies of the Methodist church are holding a bazaar and cafeteria supper on Thursday, December 5 in the church parlors. Fancy work and candy are to be sold. Serving will begin at 4:30 o'clock. The ladies of the church have been asked to bring their articles to Mrs. Nye Quistorf on Wednesday. It has been announced that the public is invited to attend.

* * *

Fill Licenses—William Bouchard and Ed Haga have been successful in filling their licenses. Bouchard having shot a 186 pound 10 point buck on Saturday and Haga a 180 pound 10 point one on Thanksgiving Day.

* * *

Wasa Order—The Wasa Order will meet Wednesday evening at 8 o'clock at the Wasa hall. The Escanaba Evening Stars and their friends have been invited to attend. At this meeting new members are to be initiated. It has also been announced that there will be lunch and dancing.

Skin Sufferers find ready relief from itching of eczema, rashes and similar ills, in the gentle medication of **Resinol**

RIALTO THEATRE GLADSTONE
RIALTO
SIGN OF A WONDERFUL TIME

NOW SHOWING

15¢

GENE STRATTON-PORTER'S
thrilling romance of the Limberlost!

FRECKLES

with TOM BROWN VIRGINIA WEIDLER CAROL STONE

Shown at 7:00 & 9:40 p. m.

2 FEATURES

A HILARIOUS, MELODRAMATIC COMEDY-MYSTERY

"The GHOST WALKS"

with John MILJAN June COLLYER

8:30 ONLY

— ADDED SCREEN FUN —
Ben Bernie - Grace Barry
in
"HARK YE, HARK"

SOCIAL

Coterie

The Coterie will hold their regular meeting this afternoon at the home of Mrs. C. A. Clark, 807 Michigan avenue.

Roll Call, Winter Verse.

Selection, Descriptive Poetry, Mrs. Webster Marble.

Selections, Narrative Poems, Miss Empson.

Lyrics, Mrs. H. J. Skogquist.

* * *

Bridal Shower

Miss Bernice Barber was the honored guest at a shower given her last Friday evening at her home on Superior avenue. During the evening a delicious lunch was served and cards and bunco were played. In bridge, Bernice Barber received high and Viola Foster consolation. In 500 Germaine Minne received high and Mrs. Harold Macki consolation. Mrs. Linda Macki won the award in bunco and Mrs. Harold Macki the soor award.

Miss Barber was the recipient of many beautiful gifts.

Anderson-Anvinen

Miss Vivian Anderson, Manistique, and Herman Anvinen, Negaunee, now located at Camp Sandstrom, were united in marriage Sunday afternoon at 5 o'clock in the parsonage of the First Lutheran church, the Rev. C. E. Olsson reading the vows.

Mrs. C. E. Olsson and Miss Marie Fair witnessed the ceremony.

The couple plan to make their home in Gladstone.

45 Students Gain Places On Honor Roll For 2nd Term

Forty-five students of the Gladstone junior and senior high schools were listed on the honor roll for the second term of the first semester announced by Prin. C. C. Strickland.

Seniors—
Helen Denio AAAB
Edith Tang AABB
Helen Tackman AABB
Verle Buckmaster ABBBB
Dorothy Slye BBBB
Sylvia De Yonke BBBB

Juniors—
Charlotte Anderson AABBB
Alcott Erickson AABB
Lillie Johnson BBBB

Sophomores—
Dean Slye AAAA
Helen Sohlberg AAAB
George Dahl AAAB
Corinne Burns AABB
Cleo Langford AABB
Agnes Dahlbeck AABB
Doris Cowen AABB
Richard Johnston AABB
Ruben Sjoquist ABBB
Dorothy Butler ABBB
Dorothy Goodman BBBB

Freshmen—
Kathryn Nebel AAAB
Bertha Oja AAAB
Patricia Mottel AABB
Beverly Cowen AABB
Esther Jones ABBB
Eileen Strand BBBB
Ruth Crawford BBBB
Cecelia Seronko BBBB

Eighth Grade —
Samuel Cassidy AAAAAB
Mildred Page AAABBB
Alice Dehlin AABBBB
Patricia Nebel ABBBBBBB
Bettey Ann Paine ABBBBB
Marjory Ward ABBBBB
Violet Swenson ABBBBB
Edward Zervic ABBBBB
Laverne Kinnie BBBBBB
Naomi Staple BBBBBB
Margit Sigg BBBBB
Billy Swenson BBBBBBB
Dale Minnick BBBBBB

Seventh Grade—
Paul Cowen AAABBB
John Strom ABBBBB
Jim Erickson ABBBBB
Betty LeClaire ABBBBBB

Bids For Project At High School To Be Opened Thursday

Bids for furnishing labor and material for a school repair project recently approved by relief authorities will be opened here on Thursday, Dec. 5.

Installation of a new heating and ventilating system, completion of the gymnasium and installation of new flooring at the senior high school is included in the work to be done.

The estimated cost of the work is set at around $29,000.

Plans were drawn by Gothard Arntzen, Escanaba architect.

Beware Coughs from common colds That Hang On

No matter how many medicines you have tried for your cough, chest cold or bronchial irritation, you can get relief now with Creomulsion. Serious trouble may be brewing and you cannot afford to take a chance with anything less than Creomulsion, which goes right to the seat of the trouble to aid nature to soothe and heal the inflamed membranes as the germ-laden phlegm is loosened and expelled.

Even if other remedies have failed, don't be discouraged, your druggist is authorized to guarantee Creomulsion and to refund your money if you are not satisfied with results from the very first bottle. Get Creomulsion right now. (Adv.)

PICK WHITE AS UPBAY CAPTAIN

G.H.S. Gridders Honor Fullback at Rotary Football Banquet

Letters were awarded to 18 members of this year's team as gridiron warriors of Gladstone high school were feted by Rotarians last night at their 13th annual football banquet.

Alfred White, fullback, was elected captain of the 1936 squad, succeeding John Swan. White is a junior, and is one of 11 lettermen who will return next fell. Seven of them were regulars on the 1935 Gladstone high school team.

Besides the 18 lettermen, 15 other members of the squad, the athletic manager and male members of the high school faculty were guests of the club.

Players receiving "G's" were Joseph Cannon, Robert Collins, Jas. Dehlin, Ben Desotell, James Fitzpatrick, Earl Gillis, Walter Gobert, Edward Goodman, John Karjala, Norman McIntyre, Robert Micheau, Duane Miller, Jack Norton, Clifford Ottenhoff, Jack Rogers, John Swan (c), Robert Toerne and Alfred White. Presentation was made by Coach Eldon Keil.

The men who will be lost by graduation are Cannon, Dehlin, Miller, and Swan, regulars, and Goodman, Karjala, and Rogers, reserve lettermen.

Among the other players present were Kenneth Cannon, Spencer Mathison, Ronald LaCosse, Tom Whitchurch, Wilbert Rivers, Dean Sword, James Bates, Ruben Sjoquist, Owen Orton, Lloyd Nyberg, Tom McGeary, Gene Kee, Alton Hoover, Carl Erickson, Pat Cannon and Henry Legault, mgr. Legault was also presented with a letter for his work as manager.

Features of the after-dinner proram were short talks by the captain-elect and by Johnny Swan, captain of this year's team, and vocal numbers by a quartet composed of Roger Haskins, Noble Swenson, John Speare and C. C. Strickland.

THEATRES

The beloved characters of "Freckles," Mary Arden, Laurie Lou and the title character come to life on the screen in the production of the famous Gene Stratton-Porter novel. Tom Brown, young male lead in "Anne of Green Gables," has the title role. Mary is played by Carol Stone, who is making her screen debut in the picture, and Virginia Weidler plays the adorable chatterbox, Laurie Lou.

Second Feature

"The Ghost Walks," the second feature, now playing at the Rialto Theatre, is a movie that defies any classification. It is a picture paradox in that it is everything that it is not! For instance, it's a murder mystery, yet no one is murdered. It's a melodrama with a comedy theme and a comedy with a melodramatic climax.

Short History of Michigan

On Nov. 29, 1835, Lucius Lyon arrived in the city of Washington as senator from the unrecognized state of Michigan. As Lyon, who was destined to put up a desperate defense for his state's right to representation, went about the capital delivering messages for his Michigan friends he saw a large city with many open spaces and partly completed buildings. The Capitol struction was a boxlike building topped by a comparatively small circular superstructure and flagpole, since the now familiar dome and wings were not added until some years later. Perhaps he even entered the building in search of some of his acquaintances— either in the house of representatives, which is now Statutory hall, or in the senate chamber, which has just been vacated by the supreme court.

After delivering the messages intrusted to his care he made his way to the White House to see President Andrew Jackson. In a letter to friends in Michigan he wrote that his visit was short since the president was entertaining some of the influential political leaders and foreign diplomats. At this time the common term "White House" was supplanting the older "executive mansion," since is was not until after the War of 1812 that the building was painted white to hide the effects of the fire started by the British army of occupation.

In 1706 Cadillac found himself in difficulties of his own making. Le Pesant, the Ottawa Indian who had led the attack in which the Recollect father was killed and the Miami tribesman suffered, escaped during the first night of his imprisonment at Detroit. The Indians accused Cadillac of laxness and demanded retribution. Finnally the Miamis were placated and Detroit again became peaceful.

Evart, (AP)—A large black bear was a much sought fugitive near here Monday. The animal, which frightened motorists near here on Sunday, was sought by 15 men unsuccessfully Sunday night.

CITY BRIEFS

Mrs. Charles Holm has been released from the St. Francis hospital and returned to her home here.

Mrs. Roger Johnson left Sunday for her home in Lansing after spending Thanksgiving visiting at the home of her mother, Mrs. F. N. Hood, 1511 Wisconsin avenue.

Miss Christine Ward, who has been spending Thanksgiving vacation with her brother Wesley Ward and family, left Sunday night for Chicago, where she is a member of the faculty of the Michigan State Normal college at Ypsilanti.

Mrs. Peter Bergstrom left Sunday night for Detroit where she will visit for some time with relatives.

Theresa Kennedy returned Sunday night to Green Bay after spending the Thanksgiving vacation visiting at the home of her parents, Mr. and Mrs. John Kennedy.

Mrs. John Peters of Chicago is visiting here at the home of Mr. and Mrs. Walter Hanson.

Mrs. Max Jahnke has returned from Portal, North Dakota where she has been visiting with Mr. Jahnke for several weeks.

Tom Masterson of Plymouth, Wis., visited last Thursday at the home of his parents, Mr. and Mrs. William Masterson.

Miss Hazel Bjork returned Friday morning from Chicago and has now resumed duties at the Peterson Flower Shop.

Lyle Kennedy has been confined to his home for the past few days due to illness.

Wisconsin Youth Wins Big Prize At Livestock Show

Chicago, Nov. 30 (AP)—Young Vincent Baker's thousand pound short horn steer, ten times heavier than its 14 year old master, was adjudged grand champion today of the 36th International Livestock Exposition's junior feeding contest.

Vincent is a freshman in Dodgeville, Wis., high school.

An Illinois youth, Lawrence Morgan of Aledo, also 14 years old, fed and raised the glossy Aberdeen Angus calf which won the reserve grand champion's title.

The award gave young Baker the big prize for which farm boys and farm girls compete every year in the famous farm show.

-:- Munising News -:-

Accident Victim Dies In Hospital

Munising.—Roy Bauman, who was struck by a car driven by William Clark Jr., of Wetmore Thursday morning about 1:15, died at the Munising hospital yesterday. Bauman was a resident of Wetmore and at the time of the accident which resulted in his death was walking on highway M-94. After Clark immediately took him to the hospital and it was believed that although his injuries were quite serious, he would recover. At the time Clark was released from responsibility, because of the condition of the weather, heavy mist and fog and also because it was believed that Bauman had been drinking.

A coroner's inquest was held on Monday afternoon and a hearing for Clark in the justice court is set for this morning at 10 o'clock.

TALKS TO PUPILS

Munising.—Mr. Clare Gates of the Extension Service of the University of Michigan will address the pupils at the Mather high school here tomorrow morning at 8:30. The subject of his lecture will be that of "How Science Affects Health Practices." Mr. Gates lecture will be open to all those interested.

ASKS HEARING

Munising.—Charged with assault and battery committed upon Clifford Wright, Alfred Vanderveen was arraigned before Justice LaFave yesterday morning and demanded a hearing which was held in the afternoon. According to testimony Vanderveen was guilty because he had provoked an argument and it was also found he was on parole for a former offense. He will be taken before Judge Runnels for a decision in his case. His brother Clarence who was also charged with assault and battery was released.

IN COUNTY JAIL

Munising.—Manda Maki and Elsie Carlson are serving jail sentences of ten and fifteen days in the Alger county jail as the result of arrests made in the Green Mill restaurant here Saturday night. The charges brought against them were disorderly conduct. Authorities had warned them several times previously and their arrest this time brought jail sentences. Both were arraigned before Justice Walters Monday.

POACHING CHARGE

Munising.—Sam Vielette and Arthur Lefevre, arrested by conservation officer Forest L. Carter of Grand Marais on a charge of possession of a fawn deer were arraigned before Justice Walters on Monday. A rifle was confiscated from Vielette and a 1930 sedan was confiscated from Lefevre. They were given the alternative of fines of $50 each and costs of court to the amount of $6.85 or 30 days in the county jail. Being unable to pay they are both serving the sentences.

CRIBBAGE GAMES

Munising.—The cribbage teams will resume their weekly games Thursday night at 8 o'clock in the Legion club. No games were played last week, due to the Firemen's Ball held in the club.

MUNISING BRIEFS

Edward Charron and Clarence Savoie were Marquette callers on Sunday.

Mr. and Mrs. Spencer Fisher of Detroit are visiting at the home of Mr. Fisher's parents, Mr. and Mrs. A. Fisher, Munising avenue.

E. O. Johnson of Ishpeming was in Munising yesterday.

T. Clancy of Ishpeming was a caller here yesterday.

Mrs. Lena Bjork is ill at her home.

John O'Brien and Edward Koenig have returned to Bay City after spending the past four days in Munising.

The Misses Florence and Mary Phiel and Robert Mitchell and Arnold Oas spent last Thursday in Marquette.

BOWLING NOTES

Munising.—The Pabst Blue Ribbons and The Press are tied for first place in the bowling league, each with averages of .833, winning 5 and losing 1. The Spartans and Pests stand second with averages of .800.

	W.	L.	PCT.
Blue Ribbons	5	1	.833
The Press	5	1	.833
The Pests	4	1	.800
Spartans	4	1	.800
Ferndells	4	2	.667
The C and E	3	2	.600
Ford V-8's	3	2	.600
Northern Lites	2	3	.400
Legionnaires	2	3	.400
Sheriff's Department	2	3	.400
U. S. F. S.	3	2	.400
White Stars	2	4	.333
Finck's Overalls	2	4	.333
Bonds	1	4	.200
Tail Enders	1	4	.200
Do-Boys	1	5	.167

In the ladies' league not counting last night's scores the standings are as follows:

	W.	L.	PCT.
Mayforth	11	4	.733
Cotey	8	7	.533
Powell	8	7	.533
Cheverette	7	8	.467
Runsat	6	9	.400
Putvin	5	10	.333

The schedule for this week is as follows:

Tonight—
Do-Boys vs. The C and E.
Northern Lites vs. The Press.
Wednesday—
U. S. F. S. vs. Finck's Overalls.
Pests vs. V-8's.
Thursday—
Blue ribbons vs. White Stars.
Tail Enders vs. Bonds.
Friday—
Sheriff's Dept. vs. Legionnaires.
Spartans vs. Ferndells.

VICTOR H. POWERS MANAGER

MANISTIQUE

PHONE 155 TEEPLE BLDG.

Albert Anderson Gets 90 Days For Being Intoxicated

Albert Anderson, 19, was sentenced to spend 90 days in the county jail following his plea of guilty to a drunk charge before Justice W. G. Stephens here on Monday evening.

Anderson was arrested on Saturday evening at a dance hall in Manistique township. The trooper first ejected the man from the hall and when he created a disturbance at the entrance placed him under arrest.

The severity of the sentence meted out was due to the fact that Anderson resisted arrest. He bit the officer's hand and tore his clothing.

Ethiopians Move Toward Italians On North Front

Aduwa, Ethiopia, Nov. 30 (AP)—Strong forces of Ethiopians were said to moving toward Italy's lines on the northern front today.

The Italians, said reports, have repulsed many rear guard attacks. Fascists said the attacks were made by warriors of Ras Seyoum, Ethiopia's northern commander, on the first division of Italian native troops.

One member of the Fascists and ten Ethiopians were reported slain in fighting near Abaro Pass controlling the eastern gateway to the Tembein region.

Airplanes scouting in advance of an Italian column were attacked by anti-aircraft guns, the Fascists announced. Scouting planes confirmed reports that strong bodies of the enemy were moving northward, between Amba Alaji and Lake Ashangi.

Michigan Beans Win Prizes At Chicago

Chicago, Nov. 30 (AP)—Michigan field beans won many prizes today at the International Grain and Hay Show, held in conjunction with the 36th annual International livestock exposition.

For beans of any other variety than great northern John C. Wilk, St. Louis, Mich., won fourth; J. A. Wilk, Alma, seventh; George R. Campbell, Ann Arbor, ninth; H. L. Schultz, Pigeon, tenth; Oscor Voelker, Pigeon, thirteenth.

CITY BRIEFS

Miss Dorothy Carpenter visited in Marquette during the Thanksgiving holidays.

Mrs. C. Grodesky and children, of Escanaba, visited over the week end at the Carl Markley home on Range street.

Miss Betty Cunningham left on Sunday for Lansing where she will visit for a few days with her sister, Mrs. C. Knaut, and from there she will go to Evanston, Ill., where she will visit with her mother, Mrs. M. Cunningham.

Mrs. Ray McNutt, Mr. and Mrs. Herbert Welsh and Basil Giles, of Allegan, Mich., left Sunday morning for their homes after spending the Thanksgiving holidays at the Bernard McNutt home.

Mr. and Mrs. Victor Schuster and Mrs. William Sellman motored to Green Bay Saturday. They were accompanied on their return by Mr. Sellman who has been reeiving medical attention in a hospital there.

David Downing and daughter, Sarah, of Hermansville, left Friday for their home after spending Thanksgiving at the W. H. McMulken home on Main street.

Howard McNally has returned to Houghton Tech, Houghton, Mich., where he will resume his studies after spending the Thanksgiving holidays at the home of his parents, Mr. and Mrs. C. D. McNally.

Mr. and Mrs. Mac McDonald and family, of Nahma, and Mr. and Mrs. Clyde Bradfield, of Harbor Springs, visited at the John Hockstad home Thanksgiving.

Mrs. J. A. Vezina, of Munising, spent the week-end at the home of her mother, Mrs. Margaret Curley, who is confined to her bed with injuries she received when she fell several days ago.

Mrs. Catherine King is ill at the home of her mother, Mrs. Catherine Gage on Delta avenue.

Mr. and Mrs. M. Thomma of Gladstone visited at the George Allen homfe Thanksgiving. Mrs. Thomma is a sister of Mrs. Allen.

Miss Mary Ladyak, of Sault Ste. Marie, spent Thanksgiving here visiting with Mrs. Benjamin Gero, Jr.

Mr. and Mrs. Eli Voisine returned Friday evening from Pinconning, Mich., where they were called by the death of Mrs. Voisine's brother, James Ouillette, who was killed by an automobile.

Giant Take Two From Elks' Tigers

The Giants took two games from the Tigers in their Elks league match on Friday night and then were snowed under in the third when the Lion keglers seemed to get the range. Kelly of the Giants had the high game of the evening, a 185, and the high average, 175.

The scores:

Giants			
Kelly	185	176	163
Cayia	96	148	147
Hahne	139	171	124
Kasun	150	142	
Crawford	142	174	125
Mulrooney			149
Handicap	87	87	80
Totals	799	898	788
Tigers			
Crowe	147	170	116
Heitman	119	144	169
Gero	126	109	138
Isackson	155	135	145
Stamness	147	159	165
Handicap	80	80	80
Totals	774	797	813

Hot Ashes Cause Small Damage At Rodman Home Here

Hot ashes dumped against the side of the house caused a fire that resulted in but little damage to the home of Wm. Rodman on the corner of Alger avenue and Center streets here Sunday morning.

The fire department was called at 9:35 a. m. and the men were out about twenty-five minutes. The fire was quickly quenched on the application of water. The booster tank was used and a line of hose laid.

Baby Chicks Will Get Waiting Room In Zeeland's P. O.

Grand Rapids, Nov. 30 (AP)—Thanks to Rep. Carl E. Mapes and the WPA, Zeeland's baby chicks will get their waiting room after all.

Zeeland, small community southwest of Grand Rapids, annually ships millions of chicks from its hatcheries. The bulk of these shipments are handled by parcel post and, as a result, Zeeland's postoffice, normally fourth class, has been raised to second class.

For handling this heavy business a $40,000 appropriation was made for a new postoffice building in Zeeland. But after the structure was built it was found to lack facilities for handling the shipments of chicks.

Mapes announced today that he has been notified from Washington that the PWA has allotted $10,000 to build an addition for the chick shipments. He said he was mystified as to the cause for failing to provide facilities for the very things which had made the postoffice eligible for expansion.

Interesting news in the Want Ad. Section Today.

THIRTY LISTED ON HONOR ROLL

St. Francis School High Ranking Pupils' Names Are Announced

Thirty pupils of the St. Francis parochial school are listed on the honor roll for the marking period just passed which was released on Monday morning. The names of the pupils in the various grades to earn the honor of a place on the list are as follows:

Second Grade—
Phyllis McNally.

Third Grade—
Lyle Kotchen, Bobby Lasich, Arlene McNamara, Katherine Nelson, James Olesak, Betty Tiglas, Bernetta Weber, Robert Frankovich, Donald Schuster.

Fourth Grade—
Jack Curley, Alice Frankovich, Mary Gorsche, Marie Harrington, Madeline Olesak.

Fifth Grade—
Phyllis Fouchard, Helen Mathews, Helen Rodmonich, Fred Cayia.

Sixth Grade—
Ernest Kralik.

Seventh Grade—
Leocadia Olesak, Mary Cayia, Lorraine Barker, Verna Dumond, Adolph Barnes, Lauritz Hough.

Eighth Grade—
Mary Barkovich, Francis Lesica, Mary Longar, Robert Vassau.

Anna Morrison Becomes Bride of Clinton Leonard

Miss Anna C. Morrison, daughter of Mr. and Mrs. William Morrison of Isabella, became the bride of Clinton E. Leonard, son of Mrs. Mary Leonard of this city, at an impressive wedding ceremony performed at the Isabella Congregational church at 1:30 o'clock on Sunday afternoon. Rev. Robert M. Barksdale read the marriage service. The wedding was the first to be held in the church.

The bridal party entered the church to the strains of the wedding march from Lohengrin played on the organ by Norma Butler. During the service, Muriel Tobin sang "I Love You Truly" to the accompaniment by Miss Butler.

Attendants were Miss Ruth Morrison, sister of the bride, and Orris Leonard, brother of the groom. The bride was gowned in wine colored chiffon velvet and wore a hat of the same material and matching accessories. She carried a bouquet of roses and baby breath. The bridesmaid's gown was of tan crepe and she wore brown accessories. Her bouquet was made up of pink carnations.

Mrs. Morrison's dress was of black crepe with sequins and Mrs. Leonard was dressed in blue crepe with harmonizing accessories.

A wedding dinner was served at the Morrison home after the wedding to thirty-five guests. The home was decorated with cut flowers.

The young couple left on Sunday evening on a short wedding trip to Chicago. For going away, the bride wore a brown crepe dress with brown coat and matching accessories.

On their return they will make their home on Schoolcraft avenue. Mr. Leonard is a barber here and the bride was formerly employed by Dr. Broberg.

SOCIAL

Woman's Club

Mrs. Dorothy M. Shipman will be the guest speaker at the regular meeting of the Manistique Woman's club at the Elks temple here this afternoon. Her subject will be "The Pageant of the Labrador." Music of the afternoon's program will be a piano solo by Miss Carol LaVigne.

Hostesses will be: Mrs. F. E. Lied, chairman, Mrs. W. T. S. Cor-Lied, chairman, Mrs. G. J. Nicholson, Mrs. Ludwig Hough, Mrs. F. N. Shaw, Mrs. W. Ducheney, Mrs. W. T. S. Cornell and Mrs. Harold Cockram.

* * *

Queen Esther Circle

Members of the Queen Esther Circle met Tuesday evening at the home of Miss Eva Burdette.

Mrs. K. Bundy had charge of the devotionals. Mrs. S. T. Bottrell talked on the study book.

At the close of the evening a delicious lunch was served by the hostesses who were Miss Eva Burdette and Miss Mary Howard.

Guests at this meeting included Mrs. Belle Anderson, Mrs. Baker and Helen McMulken.

* * *

G. A. A. Party

The G. A. A. gave its annual all school party recently in the high school gymnasium. About 150 students were in attendance. The decorations were carried out in autumn colors, brown and scarlet. The guest prize was awarded to Leon Duquette.

The chairmen of the committees appointed by Betty Schuster, president of the G. A. A., were: Decoration, Clara Ekstrom; Music, Carol Lavigne; Invitation, Edith Westcot; Clean-up, Lois Ott.

The music was furnished by Norm Martin and his band.

Miss Nora Burke of Detroit is spending the week here visiting with friends.

BRIEFLY TOLD

Zion Choir Meeting—The choir of the Zion Lutheran church will meet this evening promptly at 7 o'clock. Because of another meeting this evening it is hoped to begin the meeting on time.

* * *

Correction—In an item in Sunday's Press, it was erroneously stated that Norman St. John has been sentenced to thirty days in the county jail on a larceny charge. The sentence was for double that time, sixty days.

* * *

Stephens is Lions Speaker—Justice W. G. Stephens will be the guest speaker at the meeting of the Lions club at the Ossawinamakee hotel at 6:45 o'clock this evening.

* * *

Services at Engadine—Services at the Engadine Methodist church will be held this evening at 7:30 o'clock. The public is cordially invited.

* * *

Farther Lights Society—The Farther Lights society of the First Baptist church will hold their regular meeting this evening at the home of W. J. Shinar at 8 o'clock. All members are requested to be present and bring their gifts for the Mother Box.

* * *

Townsend Club Meets—There will be a meeting of the Manistique Townsend Club No. 1 this evening at 7:30 o'clock at the court house. All are invited to come and to join.

* * *

Guild Meeting—The Young Women's Guild of the Presbyterian church will hold their meeting this afternoon at the home of Mrs. F. N. Cookson, 306 Main street. The assisting hostesses are Mrs. E. E. Cookson and Mrs. William Dreffs. It has been announced that the plans for the doll bazaar and tea to be held Saturday, December 7, are now completed.

* * *

Lady Maccabees—The regular meeting of the Lady Maccabees will be held in the Odd Fellows hall Tuesday evening. All members are requested to be there.

* * *

Baptist Ladies' Aid—The Ladies' Aid of the First Baptist church will meet in the church parlors Wednesday afternoon at 2:30 o'clock. Hostesses will be Mrs. S. P. Reid, Mrs. G. Swanson, Mrs. William Gardner and Mrs. Hutchinson. All members are urged to be present.

* * *

Ladies' Aid—The Catholic Ladies' Aid will hold their regular meeting Wednesday afternoon at 2:30 o'clock in the school basement. Hostesses for this meeting are Mrs. W. J. Sheahan and Mrs. W. J. Barker.

* * *

Aid Meeting—The Ladies' Aid society of the M. E. church will hold their meeting Wednesday afternoon in the church parlors. Mrs. L. Siddal, Mrs. Nick Deemer and Mrs. E. Winn are the hostesses for this meeting.

Nelson's Win From Malloy's Pin Crew

Nelson's Dairy bowlers won two out of the three games of their City league match with the Malloy Signs at the Brault alleys despite some fine bowling by J. Freethy on the Malloy crew. Freethy rolled games of 215, 194 and 230.

The scores:

Nelson's			
W. Nelson	195	190	166
C. Cool	175	201	155
J. Munger	172	199	168
M. Nelson	163	186	149
E. Busch	178	175	161
Totals	883	951	799
Malloy's			
J. Dyer			171
L. Stoken	154	136	
L. Willoughby	112	135	156
R. Brault	194	192	201
U. Malloy	147	199	193
J. Freethy	215	194	230
Totals	822	856	951

NO UPSETS

The proper treatment for a bilious child

ANY mother knows the reason when her child stops playing, eats little, is hard to manage. *Constipation.* But what a pity so few know the sensible way to set things right!

The ordinary laxatives, of even ordinary strength, must be carefully regulated as to dosage.

A liquid laxative is the answer, mothers. The answer to all your worries over constipation. A liquid can be *measured.* The dose can be exactly suited to any age or need. Just reduce the dose each time, until the bowels are moving of their own accord and need no help.

This treatment will succeed with any child *and with any adult.*

The doctors use *liquid* laxatives. Hospitals use the liquid form. If it is best for their use, it is best for home use. The liquid laxative most families use is Dr. Caldwell's Syrup Pepsin. Any druggist has it.

With All My Love

BY MARY RAYMOND

Copyright NEA, 1935

CHAPTER XI

Dana repeated Scott's words, her eyes widening. "This is where you live—? But how—?"

"I was looking out the window," he told her, "and cursing my luck to have a storm like this come up while my car's in the shop. And then I saw you. There wasn't anything to do but go after you."

Dana was looking about the room. It was wide and cozy, with easy chairs, a fireplace and bookshelves filled with books. An old room, Dana saw, but it had escaped shabbiness. It even had distinction of a sort, with its mellow wood paneling. The rugs were old, but they had once been good. A lamp glowed cheerfully on the table where books and magazines were scattered.

She nodded appreciatvely. "It's a nice room."

Scott said, "I wanted you to like it. And now we'll have to find you something dry and get you out of those wet things. I'll build a fire to dry your dress and shoes. Then I'll call a taxi."

"Oh, no," Dana protested. "If you have a coat you can lend me I'll just slip it over my dress."

"Listen," Scott said firmly. "I'm a doctor, but I don't want you as a pneumonia patient." He flung open the door of the adjoining room. "You'll find a dressing robe in the closet."

Dana found herself obeying. She stepped into the next room, caught a glimpse of herself in the mirror. Her wet hair straggling across her white cheeks, and her beret was a sodden ball atop her head. Her dress clung to her body. Water was ozzing from her soaked white sandals. Scott was probably right; she might be ill if she didn't change. And besides it was mighty uncomfortable being wringing wet.

* * *

Dana emerged a few minutes later in a gayly striped dressing robe, wrapped about her slim body and securely tied. On her feet were Scott's bedroom slippers.

"I thought," she explained "that as long as I was ordered to change I might as well put on these, too."

A grin spread over Scott's face.

Dana said, a little ruefully, "I know I'm funny-looking."

"Yes, you are," Scott agreed. "But, even in that outfit you're quite adorable. I'm going now to change my suit. Lucky I have another one!"

While Scott was dressing Dana spread her wet dress on the brass fender and placed her shoes near the fire.

Scott returned quickly, having contrived, somehow, to look immaculate without appearing stiffly groomed. He went to the telephone and called a number.

Dana heard his voice protesting, "But this is an emergency I've got to have a taxi. Get one out here and I'll make it worth your while."

He hung up and called another number, with no greater success. Then he came to the door, and stood there, frowning a little.

Dana sat on a footstool near the fire, the light bringing out the bronze gleams in her hair. She looked very slight and boyish with the man's robe belted about her, her feet lost in Scott's leather bedroom slippers.

"All the taxi places say they have a waiting list a mile long. It means an hour's wait, at least."

Dana said cheerfully, "Well that's all right—now that I'm good and dry."

"I was all kinds of an idiot to bring you here," Scott said slowly. "Regardless of the fact that you are an ornament to my hearthstone I'm going to have to get you home in a hurry. While we're waiting for your dress to dry and the cab list to shrink I'll stir up some eggs and make coffee. Sorry there's not much else to offer. The only meal I have here is breakfast, and I didn't foresee that my car would be in the shop at the same time the elements would choose to play the devil."

* * *

The elements were still playing the devil, Dana thought. Rain was pouring against the windowpanes as though a giant hand were dashing buckets of water from above. Now and then there was a roar of thunder, followed by vivid streaks of lightning. But there was a feeling of security in the cozy, unpretentious room with the firelight playing softly on the satiny surface of old wood and bringing out the warm tones of the rug.

"Let me help," Dana offered.

"Can you cook?"

"Try me," Dana boasted. "Nobody can make a better omelet. It's one of my specialties."

"Just for that bragging I'm going to turn the kitchen over to you," Scott said.

"All right. But first I'll call Grandmother and tell her not to worry."

She got Aunt Ellen on the phone. The receiver against her ear crackled alarmingly, followed by an ominous roar of thunder.

Dana said quickly, "I'm having dinner with a friend, Aunt Ellen. I'll be home later."

It wasn't possible to go into details with a storm roaring about your ears. Besides it would require a lot of explaining to tell the whole story. No use worrying them all for nothing. When they heard just how it had all happened they couldn't blame her.

Newspapers next day were to record that the storm was one of the worst that had struck the town in years, to describe the uprooting of trees and how tops were lifted from frail houses and lines of communication blown down. Floods of water had poured tempestuously over the city.

Scott and Dana gayly prepared their "breakfast dinner." Scott discovered some strawberry jam in the icebox to add to the meal of eggs, coffee, bacon and thin golden toast.

A terrific crash of thunder, following a vivid streak of lightning sent Dana running to Scott. For a moment her head was hidden against his shoulder.

"Steady, there!" came Scott's reassuring voice, his arm tightening about her.

Dana lifted a white face. "And I've always said I liked Mother Nature in any old mood," she said.

"Mother Nature's got a jag on tonight," Scott said thoughtfully. He still had his arm around her but dropped it abruptly. "The old girl's drunk with power. It has just occurred to me that I didn't put my house number on that mile-long list—though I doubt if taxis will be navigated in a storm like this."

* * *

He was gone quite a while. When he returned his expression was sober.

"The phone's out," he said. "Dana, I'm afraid tis is serious. If the storm doesn't let up—"

"Don't worry," Dana said, trying not to reveal her own concern. "It can't be very late. It can't keep up much longer."

"You'd think it would have blown itself out long ago with such violence. But you never can tell—"

There wasn't a doubt that Scott was worried, Dana thought. And it was all her fault. Aunt Ellen had warned her there was likely to be a storm but she had ignored the warning.

Scott said dryly, "Storm or no storm, folks aren't very charitable."

"Gossip, you mean?"

"Gossip, scandal — whatever you want to call it. That wouldn't be so very nice for you, Dana."

"Or for you," Dana said gravely. "After all, you're starting a career and people might be prejudiced against a doctor mixed up in a scandal."

Scott shook his head. "That's all right—but the worst of it would fall on you." He considered her, frowning.

Dana's natural optimism came to her rescue. "Let's not get upset before we've eaten dinner. Anyway, it just isn't possible for such a torrent to last much longer."

They drew the table before the fire which was still burning brightly, the wood crackling merrily as though in defiance of the gloomy elements.

Later they washed the dishes, dried them, and then came back to the living room.

Scott tried the telephone again and reported failure. Meanwhile Dana had put on her dress and sandals, which she declared were perfectly dry.

Once Scott opened the front door but met such a wild reception from the black furies outside that he closed it quickly. He came over to the fire and sat down near Dana. She looked sweet and courageous, he thought, seemingly unconscious of her rumpled linen frock, her lovely eyes meeting his calmly. Any other girl he knew, in a similar situation, would be having hysterics.

Scott said slowly, "I'm afraid a taxi couldn't get here even if we could call one. The worst of it is this hurricane may blow all night."

(To Be Continued)

CURTIS NEWS

Curtis, Mich. — Mr. and Mrs. William Benagh have moved into the Hearn residence.

Mr. and Mrs. John Painter and son Clayton, of Detroit spent the Thanksgiving holiday in Curtis.

Mrs. Rose Hinds left Wednesday afternoon for Ann Arbor where she took her daughter Eva for a goiter operation. Roy Painter accompanied them and drove the car.

Mr. and Mrs. Charles Lee and family of St. Ignace spent Thanksgiving with Mr. and Mrs. Clarence Grant in Curtis.

Mrs. George Hamecker is quite ill of pneumonia.

A general meeting of the Ladies' Aid met with Mrs. Harland Emery Friday. A delicious pot-luck dinner was served. Mrs. Don Orerman of Gould City was present.

Mr. and Mrs. Hack Best and baby daughter, of Soo Junction were guests of relatives in Curtis for the Thanksgiving holiday.

Jim McGahan had George Hamecker arrested Friday night on an assault and battery charge. Mr. Hamacker pleaded guilty before Justice of the Peace Jos. Painter and will pay costs and is under a ban of court for 90 days.

WILSON

Wilson, Mich.—The following spent the day with Mr. and Mrs. E. J. Hakes in Wilson Thanksgiving Day:

Mr. and Mrs. Arthur Bagley and daughters Joyce, and Lenore and son Elywin, of Marinette, Wis., Mr. and Mrs. Fred Bagley and daughters Winifred, Carol, Helen, Dorothy and Ruth, Mrs. Mauritz Rosenquist and daughter Jean of Marinette, Wis., Mr. and Mrs. John Mason, Crystal Falls, Mr. and Mrs. Fred Benette, daughter Helen of Escanaba, Mich., Mr. and Mrs. Roy Bagley, daughter Gwendolyn and son Moyleo, Gertrude and Walter Bagley of Wilson. Other relatives and friends who also spent the day were W. J. Smith and daughter Emily of Milwaukee, Clara Guy, Powers, Mich.

The titmouse, a bird, will snatch hairs from a man's head and use them in nest building.

OUT OUR WAY — By WILLIAMS

OUR BOARDING HOUSE — By AHERN

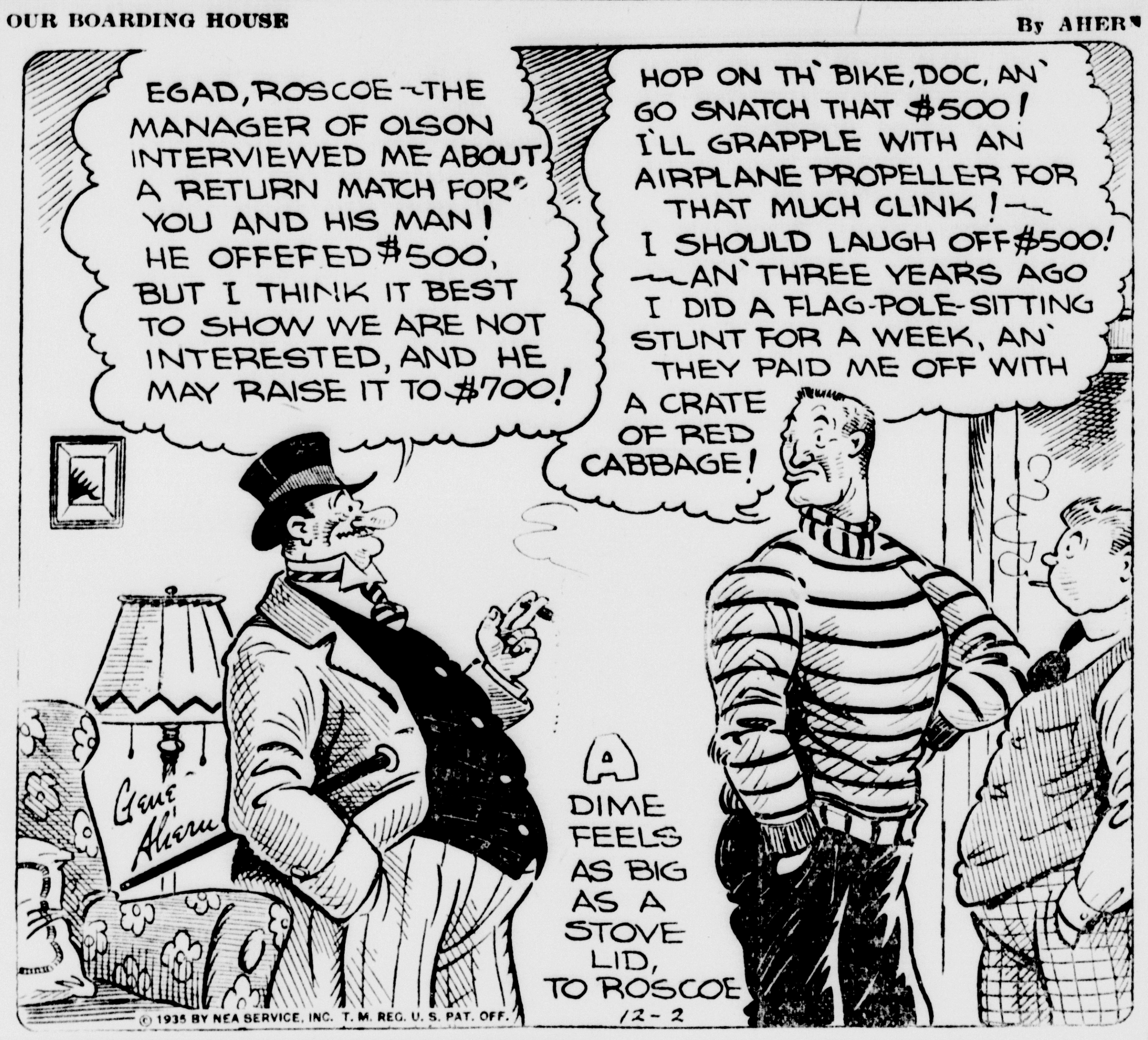

FRECKLES AND HIS FRIENDS — By BLOSSER

BOOTS AND HER BUDDIES — By MARTIN

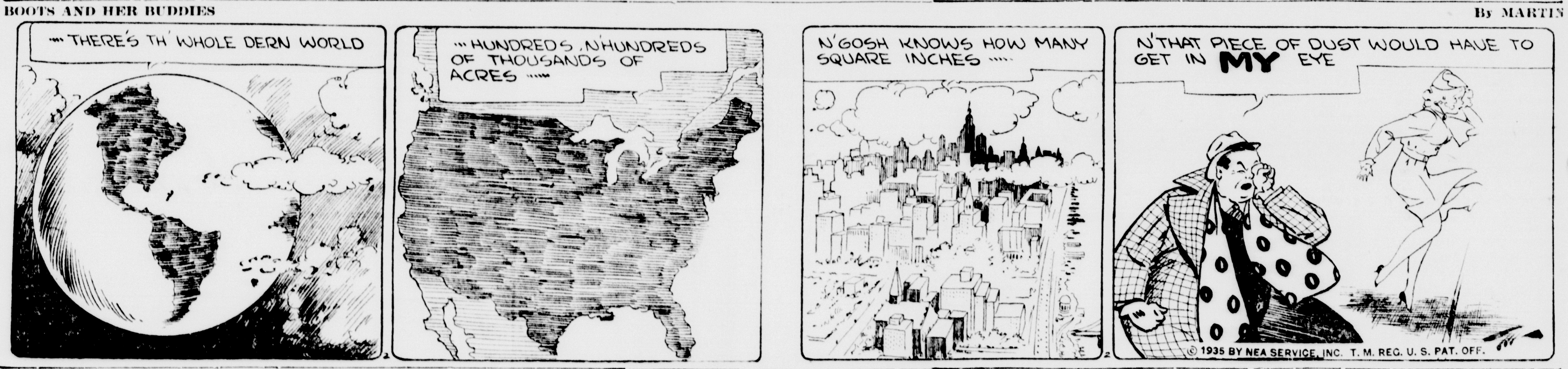

WASH TUBBS — By CRANE

The NEWFANGLES (Mom'n Pop) — By COWAN

SALESMAN SAM — By SMALL

PUBLIC LIKES FEDERAL BONDS

BOND MARKET AVERAGES.
Compiled by The Associated Press

	20 Rails	10 Ind'ls	10 Ut's	10 Foreign
Net change..	D.1	00.0	D.1	D.2
Monday	83.9	101.3	99.3	69.0
Previous day	84.0	101.3	99.4	69.2
Month ago	81.8	99.9	98.7	69.1
Year ago	84.9	91.0	84.0	68.5
1935 high	87.8	101.4	99.8	70.4
1935 low	76.4	92.2	84.5	65.5
1934 high	89.4	92.9	88.9	70.0
1934 low	74.5	73.7	68.2	60.2
1932 low	45.8	40.0	61.6	42.2
1928 high	101.1	98.9	102.9	100.5

10 Low-Yield Bonds

Monday	109.4
Previous day	109.[illegible]
Month ago	109.4
Year ago	107.5
1935 high	110.7
1935 low	107.9
1934 high	108.3
1934 low	99.1
1928 high	104.4
1932 low	86.8

BY G. A. PHILLIPS
(Associated Press Financial Writer)

New York, Dec. 2 (AP)—A huge government offering and acute weakness in parts of the railroad division kept the bond market on its toes today.

Trading in existing government obligations was almost totally neglected while dealers and financial institutions digested the treasury's offering of $1,318,000,000 in bonds and notes of which $900,000,000 was for cash.

Both the 2¾s of 1945-47 and the 5 year 1½ percent notes were regarded as attractive at their price of par and well informed quarters expected both issues to attain a premium before long. The outstanding 2¾s were not traded in until shortly before the close when a small amount changed hands at 100.12.

Expect Big Demand

A canvass of the financial community disclosed that most observers expect a heavy cash oversubscription of the notes and that the books would be closed early.

The financial situation confronting the St. Louis-Southwestern railroad was a highly disturbing element to domestic corporation bonds. Obligations of the "Cotton Belt" were in free supply and net losses ranged from 5½ points in the second 4s at 55 to 15½ points in the 5s at 43. The road is understood to be short of cash to meet interest payments on January 1 and the matter is to be taken up by the directors tomorrow.

Industrial and utility issues were a general mixture of small losses and gains. Among losers were American Rolling Mill 4¼s Paramount 6s and Studebaker 6s Gainers included Childs Co. 5s Gould Coupler 6s and American Water Works 6s.

Foreign loans were mixed. A drop of 3 points in German 5½s attracted attention as did a gain of 1 to 2 or more points in several Italian issues.

The Associated Press averages were .1 of a point higher to .1 of a point lower. Transfers of $12,045,000, par value, compared with $14 214,000 last Friday.

WHAT STOCK MARKET DID
(By The Associated Press)

	Mon.	Sat
Advances	214	27[illegible]
Declines	475	251
Unchanged	171	188
Total issues	860	711

STORIES IN STAMPS
By I. S. Klein

SEATED regally on the back of a beautiful white swan, Brahma, great Hindu god of creation, surveys the world from a postage stamp of French India, each of his four heads facing one of the main points of the compass. It is an incongruous picture, for a European state, and Christian at that, to be the first to immortalize this Hindu god in postage stamps, and for him to be seated on the "vahana," or carrier, of his daughter-wife, Saraswati.

Before Brahma married his daughter, he had five heads, the fifth one being on top. But for his immoral marriage, Mahadeva, chief of the Hindu trinity of Brahma, Vishnu, and Mahadeva, punished Brahma by lopping off the top head. The loosened head, however, stuck to Mahadeva's hand and could not be removed, try as he might. So the chief god changed the gruesome head to that of a young antelope, and ever since Mahadeva is shown holding a head of this animal.

The Brahma stamp shown was issued by France, for its possessions in India, in 1929.

(Copyright, 1935, NEA Service, Inc.)

NEXT: What is the world's most beautiful subway? - 8

NEW YORK STOCKS
(Last Sales)

Air Reduc	[illegible]
Alaska Juneau	[illegible]
Allied Chem & Dye	[illegible]
Allis Chalmers	[illegible]
Amer Can	[illegible]
Am & For Pow	[illegible]
Am Internat	[illegible]
Am Locomotive	[illegible]
Am Rad St San	[illegible]
Am Rolling Mill	[illegible]
Am Smelt & Ref	[illegible]
Am Tel & Tel	[illegible]
Am Tob "B"	[illegible]
Am Water Wks	[illegible]
Am Woolen	[illegible]
Am Zinc L & S	[illegible]
Anaconda	[illegible]
Anaconda W & C	[illegible]
And s Comer	[illegible]
Armour Ill "A"	[illegible]
Armour Ill Pfd	[illegible]
Atch T & S F	[illegible]
Atl Refining	[illegible]
Auburn Auto	[illegible]
Auto Sales	[illegible]
Balt & Ohio	[illegible]
Barnsdall A	[illegible]
Bendix Aviation	[illegible]
Bethlehem Stl	[illegible]
Bohn Alum	[illegible]
Borden	[illegible]
Briggs Mfg	[illegible]
Bruns Balke	[illegible]
Bruns T & Ry	[illegible]
Budd Wheel	[illegible]
Burr Add Mach	[illegible]
Byers A M	[illegible]
Callahan Z & L	[illegible]
Cal & Hecla	[illegible]
Campbell Wyant	[illegible]
Canada Dry G A	[illegible]
Canada Pacific	[illegible]
Case, J. I.	[illegible]
Cerro De Pasco	[illegible]
Checker Cab	[illegible]
Ches & Ohio	[illegible]
Chi & Gt. West	[illegible]
Chi Milw & St P Pfd	[illegible]
Chi & N W	[illegible]
Chi Rock Is & P	[illegible]
Chrysler	[illegible]
Collins & Aik	[illegible]
Colo F & I	[illegible]
Col G & E	[illegible]
Col Carbon	[illegible]
Com Inv Tr	[illegible]
Commercial Solvent	[illegible]
Commonw South	[illegible]
Congoleum	[illegible]
Congress Cig	[illegible]
Cons Gas	[illegible]
Cons Oil	[illegible]
Container A	[illegible]
Cont Can	[illegible]
Cont Motors	[illegible]
Corn Prod	[illegible]
Crucible Stl	[illegible]
Cudahy Pack	[illegible]
Curtis Wright	[illegible]
Davison Chem	[illegible]
Detroit Edison	[illegible]
Dome Mines	[illegible]
Drug Inc	[illegible]
Dupont De N	[illegible]
Eastman Kod	[illegible]
Eaton Axle & Sp	[illegible]
Elect Auto Lite	[illegible]
Elec P & L	[illegible]
Elec Sto Bat	[illegible]
Erie	[illegible]
Fed Motors	[illegible]
Fed Screw	[illegible]
Firestone T & R	[illegible]
Follansbee	[illegible]
Fourth National Inv	[illegible]
Fox Film A	[illegible]
Freeport Tex	[illegible]
General Asphalt	[illegible]
Gen Elect	[illegible]
Gen Foods	[illegible]
Gen Motors	[illegible]
Gen Ry Sig	[illegible]
Gillett S R	[illegible]
Glidden Co	[illegible]
Gold Dust	[illegible]
Goodrich	[illegible]
Goodyear	[illegible]
Graham Paige	[illegible]
Granby Cons Min	[illegible]
Grant, W. T.	[illegible]
Gt. Nor Ry Pfd	[illegible]
Gt. Nor Iron Ore Ctfs	[illegible]
Grigsby Grunow	[illegible]
Hahn Dept St	[illegible]
Houdaille H. "B"	[illegible]
Houston Oil	[illegible]
Hudson Motors	[illegible]
Hupp Motors	[illegible]
Ill's Central	[illegible]
Ind. Refin	[illegible]
Inland Steel	[illegible]
Insp. Copper	[illegible]
Intl Harvester	[illegible]
Intl Hydro-Elec	[illegible]
Intl Nick Can	[illegible]
Intl Shoe	[illegible]
Intl Tel & Tel	[illegible]
Interstate Dept St	[illegible]
Jewel Tea	[illegible]
Johns Manville	[illegible]
Kans C South	[illegible]
Kelly Spring	[illegible]
Kelsey Hayes Whl	[illegible]
Kelvinator	[illegible]
Kennecott Cop	[illegible]
Kimberly Clark	[illegible]
Kresge (SS)	[illegible]
Kroger	[illegible]
Ligg & Myers "B"	[illegible]
Liquid Carb	[illegible]
Loose Wiles	[illegible]
Louis & Na	[illegible]
Louis G & E	[illegible]
Ludlum Stl	[illegible]
Mack Trucks	[illegible]
Magma Copp	[illegible]
Marshall Field	[illegible]
Miami Cop	[illegible]
Mid Cont Pete	[illegible]
Midland Stl	[illegible]
Minn & St. L	[illegible]
M K & T	[illegible]
Mo Pacific	[illegible]
Montgom Ward	[illegible]
Mother Lode	[illegible]
Motor Prod	[illegible]
Motor Wheel	[illegible]
Mullins Mfg	[illegible]
Murray Corp	[illegible]
Nash Motors	[illegible]
Natl Biscuit	[illegible]
Natl Cash Reg "A"	[illegible]
Natl Dairy Prod	[illegible]
Natl P & L	[illegible]
Natl Stl	[illegible]
Nev Cons Copp	[illegible]
Newton Steel	[illegible]
New York Airbrake	[illegible]
New York Central	[illegible]
Noranda Min	[illegible]
North American	[illegible]
North Pacific	[illegible]
Otis Elev	[illegible]
Otis Steel	[illegible]
Packard	[illegible]
Pan Am Pete "B"	[illegible]
Pathe Exch	[illegible]
Pathe Exch "A"	[illegible]
Patino Min	[illegible]
Penney (JC)	[illegible]
Penna R. R.	[illegible]
Phelps Dodge	[illegible]
Phillips Pete	[illegible]
Pierce Pete	[illegible]
Pillsb Flour	[illegible]
Pub Serv N. J.	[illegible]
Pullman	[illegible]
Pure Oil	[illegible]
Radio	[illegible]
Radio-Keith-Orph	[illegible]
Rem Rand	[illegible]
Reo Motors	[illegible]
Rep Steel	[illegible]
Reynolds Spr	[illegible]
Reynolds Tob B	[illegible]
Richf Oil Cal	[illegible]
St. Jos Lead	[illegible]
St. L & S F	[illegible]
Schulte Ret St	[illegible]
Sears Roebuck	[illegible]
Seneca Copp	[illegible]
Shell Union	[illegible]
Simmons	[illegible]
Skelly Oil	[illegible]
Socony Vac	[illegible]
Sou Cal Edison	[illegible]
Sou Pac	[illegible]
Sou Rail	[illegible]
Sparks Withington	[illegible]
Stand Brands	[illegible]
Stan Com Tob	[illegible]
Stan. G & El	[illegible]
Stan Oil Cal	[illegible]
Stan Oil N J	[illegible]
Stewart Warner	[illegible]
Studebaker	[illegible]
Texas Corp	[illegible]
Texas Gulf Sulph	[illegible]
Tex Pac C & O	[illegible]
Tex Pac L T	[illegible]
The Fair	[illegible]
Third National Inv	[illegible]
Timken Det Axle	[illegible]
Timken Roll B	[illegible]
Under Ell-Fish	[illegible]
Union Carb	70.50
Union Pacific	106.00
United Aircraft	22.25
United Corp	6.62
Uni G & I	16.87
U S Ind Alco	46.50
U S Leather A	14.00
U S Rubber	15.00
U S Smelt & Ref	104.77
U S Steel	46.50
U S Steel Pfd	111.00
Util P & L	1.25
[illegible]	3.00
Vanadium	19.00
Wabash	2.62
Warner Pic	8.50
Western Maryland	9.00
Westinghouse Air	31.00
West Elec & Mfg	89.87
West Union	68.00
White Motors	17.50
Willys Overland	
Woolworth	56.25
Worthington P	22.00
Wright Aero	
Yellow T & C	7.37
Young S & W	43.25
Young Sh & T	34.87
Allegheny	3.12
Amalgamated Leather	4.00
Am Pow & L $5 Pfd	35.00
Am Steel Foundry	22.00
Aviation Corp	4.50
Baldwin Loco	4.50
Borg-Warner	61.75
Celanese	27.12
Columbia Pictures	67.12
Eaton Mfg	27.12
Hercules Pow	83.87
Holland Furnace	28.12
Libby O. F. Gl	43.87
Loew's	51.75
N. Y. Shipbuilding	12.00
Ohio Oil	11.12
Procter & Gamble	46.62
Reynolds Tob B	54.75
St Regis Paper Co	22.00
Union Oil Cal	20.37
United Fruit	69.00
Total Sales Today	1,565,380
Previous Day	
Week Ago	
Year Ago	
Two Years Ago	
Jan. 1 to Date	
Year Ago	
Two Years Ago	

NEW YORK CURB
(Closing Quotations)

Ainsworth Mfg	
Aluminum Co of Am	85.75
American Austin	
Am Cen Pow A	
Am Cyan B	29.25
Am Gas & El	3.50
Am & For Pow War	[illegible]
Am Light & Trac	[illegible]
Am Super Pow	[illegible]
Am Super Pow 1st Pfd	[illegible]
Arcturus Rad Tube	[illegible]
Arkans Nat Gas A	[illegible]
Asso Gas & El A	[illegible]
Atlas Corp	[illegible]
Bliss E W	[illegible]
Buff Nig & E Pow pfd	[illegible]
Butler Bros	[illegible]
Can Mar Wireless	[illegible]
Carib Syn	[illegible]
Central Pub S A	[illegible]
Cent State Elec	[illegible]
Chain Stores Stock	[illegible]
Cities Service	[illegible]
Colon Oil	[illegible]
Commonwealth Ed	[illegible]
Commun Wat Ser	[illegible]
Comstock Tunnel	[illegible]
Cons Cop Min	[illegible]
Cons Gas Util A	[illegible]
Cord Corp	[illegible]
Davenport H Hosiery	[illegible]
Deforest Radio	[illegible]
Detroit Aircraft	[illegible]
Dow Chem New	[illegible]
Eastern Gas & Fuel	[illegible]
El Bond & Share	[illegible]
El Bond & Share Pfd	[illegible]
Elec Share	[illegible]
Emp Gas & F 8 Pct pfd	[illegible]
Empire Pow	[illegible]
Fairchild Avia A	[illegible]
Ford Motor Canada A	[illegible]
Ford Motor Canada B	[illegible]
Ford Motor France	[illegible]
Ford Motor Ltd	[illegible]
Gulf Oil Corp Pa	[illegible]
Hall Lamp	[illegible]
Hecla Min	[illegible]
Hiram Walker G & W	[illegible]
Hudson Bay M & S	[illegible]
Humble Oil & Ref	[illegible]
Hyd Elec New	[illegible]
Internat Pet	[illegible]
Inter Super Pow	[illegible]
Inter Util B	[illegible]
Lehigh Coal & Nav	[illegible]
Libby McNeil & Libby	[illegible]
Midwest Util N	[illegible]
Mo Kansas Pipe Line	[illegible]
National Aviation	[illegible]
Natl Bellas Hess	[illegible]
Natl Pow & Light Pfd	[illegible]
National Trans	[illegible]
Newmont Mining	[illegible]
Niagara Hud Pow	[illegible]
Niag Hud Pow A War	[illegible]
Niles Bement Pond	[illegible]
Nipissing Mines	[illegible]
North Am Util Sec	[illegible]
Northern States Pow A	[illegible]
Outboard Mtr A	[illegible]
Parke Davis	[illegible]
Pennroad Corp	[illegible]
Pitts Plate Glass	[illegible]
Pub Util Hold X W	[illegible]
Shattuck Denn	[illegible]
Standard Oil Ind	[illegible]
Stand Oil Ky	[illegible]
Stand Oil Ohio	[illegible]
Stand Pow & Light	[illegible]
Stromberg-Carlson	[illegible]
Stutz Mtr Car Am	[illegible]
Swift & Co New	[illegible]
Swift Int	[illegible]
Texas Oil & Land	[illegible]
Transcont Air Trans	[illegible]
Tri Cont	[illegible]
United Founders	[illegible]
United Gas	[illegible]
Unit Lt & Pow A	[illegible]
Unit Verde Ext	[illegible]
Unit Pow & Lt Pf Ctf	[illegible]
Util & Industries	1.00
Vick Finance	
Woodley Petrol	
Cusi Mex	1.50
Gr. Rap. Varnish	9.75
Unit Lt & Pow Pf	66.00
Total stock sales	256,000
Total stock sales yr. ago	
Total bond sales	$3,100,000
Total bond sales yr. ago	

Curb Disturbed By Late Selling Rush

New York, Dec. 2 (AP)—A late selling flurry disturbed the curb market today following early steadiness. Scattered issues were resistant but the majority of metals, utilities and oils yielded fractions to around a point. Transfers dwindled to approximately 256,000 shares, the smallest in many weeks and compared with 398,000 last Friday.

Parker Rust Proof was an isolated strong spot, advancing 4 points to 76. Other stocks closing with moderate gains included American Gas & Electric at 38¾, Newmont Mining at 67, Swift International at 33¼ and Montgomery Ward "A" at 142 3-8.

Aluminum Co. of America yielded 3¼ points to 85¾ and losers of major fractions to about a point included Bunker Hill & Sullivan Electric Bond & Share, Gulf Oil Hiram Walker, Pittsburgh Plate Glass and Sunshine Mining. Trading in shares of Distillers Corp.-Seagrams was transferred to the big board commencing today.

GOVERNMENT BONDS
New York, Dec. 2—Closing prices:

TREASURY
4¼s, 47-52, 115.
3¼s, 43-45, 105.6.
4s, 44-54, 110.20.
3 3-4s, 46-56, 108.27.
3 3-8s, 40-43, June, 107.8.
3 3-8s, 43-47, 106.7.
3 3-8s, 41-43, March, 107.5.
3¼s, 44-46, 104.23.
3¼s, 44-46, reg., 104.20.
3 1-8s, 46-49, 103.15.
3 1-8s, 49-52, 103.10.
3s, 46-48, 102.13.
3s, 51-55, 102.15.
2 7-8s, 5-60, 99.25.

FEDERAL FARM MTG.
2 3-4s, 45-47, 100.12.
2 3-4s, 42-47, 99.30.
3s, 47 101 17.
3s, 49, 100.22.

HOME OWNERS LOAN
3s, 52, 100.20.
2 3-4s, 39-49, 99.12.

STOCK MARKET PRICES DECLINE

STOCK MARKET AVERAGES
Compiled by The Associated Press

	30 Ind'ls	15 Rails	15 Ut's	60 Stocks
Net change..	D.5	D.3	D.5	D.5
Monday	72.4	28.8	42.3	54.0
Previous day	72.9	29.1	42.8	54.5
Month ago	73.0	25.2	41.5	53.2
Year ago	54.2	26.8	26.8	40.5
1935 high	76.3	29.5	44.6	56.1
1935 low	49.5	18.5	21.6	34.8
1934 high	61.4	43.0	40.6	51.4
1934 low	45.3	22.8	24.2	34.9
Movement of Recent Years				
1932 low	17.5	8.7	23.9	16.9
1929 high	146.9	153.9	184.3	157.7
1927 low	51.6	95.3	61.8	61.8

BY FRANK MAC MILLEN
(Associated Press Financial Writer)

New York, Dec. 2 (AP)—After shuffling around aimlessly most of the session the stock market backed down in the late trading today to close with losses of fractions to 2 or more points.

Volume was the smallest since October 18, at 1,565,380 shares This compared with 2,190,560 shares on Friday.

Brokers said they found little in the news to account for the late decline.

In spite of the general sag, a few groups were in demand. On Wall Street estimates of the best retail business since 1929, buying came into the store shares. A few rails were likewise resistant with the aid of recently reported gains in October net operating income.

Measured by the Associated Press average of 60 stocks the market was down .5 of a point to 54.

Although the American Iron & Steel Institute estimated current operations at the best level since June, a year ago, steel shares were soft. Operations for the week were put at 56.4 percent of capacity compared with 55.4 percent last week.

Some explained the liquidation in the light of the statement of the magazine "Steel" which said cancellations of orders might develop owing to the failure of finished steel prices to advance as expected.

Firestone Advances

Sharpest gainers among the rails were Atlantic Coast Line at 33¾ and Norfolk and Western at 202¼, each up 2¾, Erie first preferred was up 1 point at 17 St. Louis Southwestern preferred gave up 4¼ to 19¼, under offerings stimulated by uncertainty over oncoming maturities.

Firestone and Jewel Tea were both up fractionally. The former reported net profit for the year ended October 31, equal to $1.53 a share compared with 71 cents in the previous fiscal year. Jewel Tea declared a special dividend of $1.

Issues off fractions to 2 or more points included Air Reduction at 169, Chrysler at 80¾, Bethlehem Steel at 47¼. Du Pont at 136 3-8 General Motors at 53 1-8, Westinghouse at 89 7-8 and U. S. Steel at 46½.

American Can was down 3 7-8 to 137¾, while American Telephone sagged 3¾ to 154¾. Montgomery Ward was up 1-8 to 37½

Phillips Petroleum was up ½ to 34 3-8, following announcement that the company would redeem $20,000,000 of its debentures.

Confronted with unrest over the St. Louis Southwestern maturities obligations of the road suffered losses ranging from 5½ to 15½ points. The bond market was generally lower in spite of the satisfactory reception accorded the U S. treasury issues calling for $900,000,000 in new money.

The foreign exchange market was quiet. The pound sterling was down 5-8 of a cent to $4.92¾ The French franc was .00¼ of a cent higher at 6.59 1-8 cents. Steadiness of the other gold bloc currencies was seen by some as symptomatic of momentary passing of fears over the French fiscal position.

Wheat closed ½ to 1 cent a bushel off, corn was unchanged to 5-8 of a cent lower. Cotton was 20 to 35 cents a bale higher.

CHICAGO PRICES

CHICAGO LARD
Chicago, Dec. 2—Cash lard, 12.95.

CHICAGO EGGS
Chicago, Dec. 2—Eggs 2,381, steady; extra firsts, 30; fresh graded firsts, 29; current receipts, 27 to 28; refrigerator extras 21½, standards 21¼, firsts 21.

CHICAGO BUTTER
Chicago, Dec. 2—Butter was steady to firm today.
Fresh: 93 score, 33½ to 34¼; 92, 33¼ inside; 91, 32 3-4; 90, 32¼; 89, 31½; 88, 31.
Centralized carlots: 90 score, 32½; 89, 31½.

CHICAGO POTATOES
Chicago, Dec. 2—Potatoes 93, on track 413, total U. S. shipments, Saturday 362, Sunday 23; about steady, supplies rather heavy, demand and trading slow, especially northern stock; sacked per cwt. Idaho russet Burbanks, U. S. No. 1, few sales, 1.70 to 1.95; commercial, 1.55; U. S. No. 2, 1.2 to 1.30; Wisconsin round whites, U. S. No. 1, 1.25; Michigan Green Mountains, U. S. No. 1, 1.32½; Minnesota and North Dakota Red River section cobblers, U. S. No. 1, few sales, 1.20 to 1.25; Colorado McClures, U. S. No. 1, 1.52½ to 1.62½, mostly 1.55 to 1.60; Wyoming bliss triumphs, fair quality and color, 1.25.

CHICAGO LIVESTOCK
Chicago, Dec. 2—Hogs 26,000, including 11,000 direct; closing active, mostly steady; sows strong to 10 higher than Friday's average; top 9.90 paid freely; bulk 170 to 320 lbs., 9.75 to 9.90; few big weights, 9.60 to 9.75; most 140 to 160 lbs., 9.40 to 9.85, best sows 9.50; shippers took 3,000; estimated holdover 2,000.

Cattle 21,000, calves 3,000; meager supply strictly good and choice prime steers fully steady; these selling rather actively at 13.00 upward; top 14.50 at 1 o'clock but that price bid and refused on two loads highly finished weighty bullocks; best yearlings 13.90; bulk steer crop comprises kinds selling slowly, and weak to 25 lower at 7.50 to 10.75; stockers and feeders in liberal supply steady to weak, but very little change in she stock; selected stock calves up to 10.00, mostly 8.50 down.

Sheep 16,000; fat lambs slow, closing mostly 25 to 35 lower; yearlings around 25 off; sheep and feeding lambs steady good to choice natives and fed lambs, 11.00 to 11.35; bulk 11.25; several small lots choice natives to small killers, 11.40; but only one part deck to yard traders at 11.50 the extreme top; yearlings 8.75 to 9.50; aged ewes, 4.50 to 5.50 mostly.

CHICAGO GRAIN
Chicago, Dec. 2—Dragged down by persistent dearth of overseas demand for wheat from Canada, the Chicago wheat market today displayed but little immediate power to recover strength.

Speculative buyers of all grains were apparently holding off pending word of some striking new development in European diplomatic moves relative to Italy.

Wheat closed weak, ½ to 1 cent under Saturday's finish, May 96 3-8 to 96½, corn unchanged to 5-8 lower, May 58¼ to 58 3-8, [illegible] 8 off, and provisions down 10 to 15 cents.

[illegible]ember liquidating sales occupied much of the attention of Chicago wheat traders while awaiting in particular British cabinet consideration of an oil embargo against Italy.

Predictions were current heavier deliveries in Chicago December wheat contracts would be made later in the month. It was pointed out considerable quantities of No. 2 red winter wheat in Chicago were being transferred from private to public elevators, and perhaps would be tendered this week. More or less notice, too, was taken of Kansas reports indicating sub-soil moisture needed for winter wheat has been amply replenished.

Corn, oats and rye sympathized with wheat weakness. Favorable weather prevailed throughout most of the corn belt Visible stocks of corn showed substantial enlargement, and notice was given 135,0[illegible] bushels would be delivered on Chicago December corn contracts tomorrow.

Provisions declined with hog values.

Closing indemnities: Wheat—December 96 3-8 to 96½, 98; May 95 5-8 to 95 3-4 97¼ to 97 3-8; July 88 3-8 to 88½, 89 5-8 Corn—December 57, 57 7-8 to 58; May 57 7-8 to 58, 58½; July 59 1-8, bids.

BOSTON COPPERS
Boston, Dec. 2—Closing prices:

Copper Range	4.62
Utah Metal	.48

DAY'S MARKETS IN BRIEF

New York, Dec. 2 (AP)—
Stocks: Heavy; late selling unsettles list.
Bonds: Irregular; low priced rails in liberal supply.
Curb: Mixed; oils and specialties decline.
Foreign Exchanges: Steady; gold currencies improve.
Cotton: Quiet; higher cables; local and trade buying.
Sugar: Higher; trade buying.
Coffee: Quiet; commission house buying.
Chicago:
Wheat: Weak; European demand meager.
Corn: Easy; sympathy with wheat.
Cattle: Steady to weak; top $14.50.
Hogs: Mostly steady; top $9.90.

MINNEAPOLIS GRAIN
Minneapolis, Dec. 2—Wheat, cash, No. 1 heavy dark northern spring, 60 lbs., 1.28 to 1.33; No. 1 red durum, 78 1-8 to 79 1-8.
Flour unchanged. Carload lots, family patents, 8.25 to 8.45 a barrel in 98 pound cotton sacks. Shipments 24,801.
Bran, 16.00 to 16.50.

U. P. Briefs

COMMISSIONERS ELECTED
Marquette.—It was predicted last night that about 4,500 of Marquette's 6,836 registered electors would go to the polls in today's annual municipal election to choose between John Tierney and William F. H. Janzen, candidates for a five-year term on the city Commission.

DALEY WILL SPEAK
Marquette.—James Daley, of Columbus, O., supreme councilor of the United Commercial Travelers, will come to Marquette January 31 to attend a booster party sponsored by Marquette council. Members of the Iron Mountain and Escanaba councils will be invited.

Daley, who holds the highest office in the national organization, will be the principal speaker. He is rated as an authority on business and other state and national officers of the W. C. T. are expected to come here with him.

Pontiac. (AP)—A discussion of traffic safety measures is expected to be a feature of the meeting here Thursday of the Eastern Michigan Association of Police Chiefs. About 40 officers are expected.

Competent Assistance is given those needing help in the preparation of their advertising. A phone call is all that is necessary, we do the rest.

FOREIGN EXCHANGE

New York, Dec. 2—Foreign exchange irregular. Great Britain in dollars, others in cents. Great Britain demand, 4.92 3-4, cables, 4.92 3-4; 60-day bills, 4.91 3-4; France demand, 6.59 1-8, cables, 6.59 1-8; Italy demand, 8.10n, cables, 8.10n.

Demands: Belgium, 16.92; Germany free 40.24, reg. tourist 23.00, reg. comm'l 22.00; Holland, 67.78; Norway, 24.76; Sweden, 25.41; Denmark, 22.01; Finland, 2.18; Switzerland, 32.35; Spain, 13.66; Portugal, 4.48 7-8; Greece, .94½; Poland, 18.85; Czechoslovakia, 4.14; Jugoslavia, 2.29; Austria, 18.80n; Hungary, 29.65n; Rumania, .83; Argentine, 32.87n; Brazil, 8.57n; Tokyo, 28.74; Shanghai, 29.95; Hongkong, 36.60; Mexico City, 27.85; Montreal in New York, 98.81¼; New York in Montreal, 101.18 3-4.

n—Nominal.

MONEY RATES

New York, Dec. 2—Call money, steady, 3-4 percent all day.
Prime commercial paper, 3-4 percent.
Time loans, steady; 60 days to 6 months, 1 percent offered.
Bankers' acceptances, unchanged: 30 days, 3-16 to 1-8; 60 to 90 days, 3-16 to 1-8; 4 months, ¼ to 3-16; 5 to 6 months, 3-8 to 5-16.
R discount rate, New York reserve bank, 1½ percent.

STATE OF MICHIGAN
Circuit Court for the County of Delta in Chancery
HELEN FISHER, Plaintiff,
vs.
THOMAS FISHER, Defendant.
ORDER OF PUBLICATION

Suit pending in the Circuit Court for the County of Delta on the 28th day of September, A. D. 1935.

It appearing to this Court from affidavit on file, that the defendant herein is not a resident of the State of Michigan, but resides in Spirit Lake, Idaho;

It is ordered that he appear and answer the bill of complaint filed in this cause within three months from the date of this order or said bill will be taken as confessed and that the order be published in the Escanaba Daily Press, a newspaper printed, published and circulating in said County, and that a copy be mailed to the defendant at his last known postoffice address, which is Spirit Lake, Idaho.

FRANK A. BELL,
Circuit Judge.
5107-302-6 Tues.

NOTICE OF MORTGAGE SALE

Default having been made in the conditions of that certain mortgage dated the seventh day of September, 1923, executed by John H. Kulju and Fanny Kulju, his wife, as mortgagors, to The Federal Land Bank of Saint Paul, a body corporate, of St. Paul, Minnesota, as mortgagee, filed for record in the office of the Register of Deeds of Delta County, Michigan, on the fourth day of October, 1923, recorded in Liber 24 of Mortgages on Pages 602 and 603 thereof.

NOTICE IS HEREBY GIVEN That said mortgage will be foreclosed, pursuant to power of sale, and the premises therein described as

East Half of Southeast Quarter of Section Ten in Township Forty-two North of Range Twenty-three West, subject to outstanding mineral rights and reservations of record;

lying within said County and State, will be sold at public auction to the highest bidder for cash by the Sheriff of Delta County, at the front door of the Court House in the City of Escanaba, in said County and State, on Tuesday, February 18, 1936, at two o'clock p. m. There is due and payable at the date of this notice upon the debt secured by said mortgage, the sum of $1140.86.

Dated November 16, 1935.
THE FEDERAL LAND BANK OF SAINT PAUL,
Mortgagee.
JAMES C. WOOD,
Attorney for the Mortgagee.
Manistique, Michigan.
5258-232-12 Tues.

Fairy Tale

HORIZONTAL
1 —— who climbed the bean stalk
5 He traded a —— for these magic beans (pl.)
9 At the top of the stalk lived a wicked ——
14 Herb
15 Assumed name
17 Portico.
18 Base
19 Country mansion.
20 Witticisms.
21 Encountered.
22 Recovers.
24 House cat.
25 Myself
26 Advertisement.
28 Fruits
31 Before
34 Egyptian river
35 Armadillo
36 To mature.
37 Lassoed
39 And.
40 Preposition.
41 Golf teacher.
44 Protects.
50 English coin.
52 Large room.
54 Below.
55 Mast.
56 He —— the giant.
57 Growing out.
58 To gasp.
59 Closed with wax.
60 He kept the giant's ——.

VERTICAL
1 Wedged in.
2 On the lee.
3 Cloak.
4 Cognizance.
5 Cavern.
6 Fetid.
7 Artifice.
8 Auction.
10 Theory
11 On top of.
12 Short letter.
13 Tries for flavor.
16 To soften.
22 Exhibits displeasure.
23 Winged fruits.
25 Affray.
27 Station.
29 Cuckoo.
30 Peak.
32 Spigot.
33 Allots.
36 To pass through again.
38 Lack.
42 Law.
43 Olive shrub.
45 Having color.
46 Wayside hotel
47 Dutch cheese.
48 To permit.
49 Sketched.
50 Gem.
51 To rave.
53 Shoemaker's tool
55 Mineral spring.

Answer to Previous Puzzle

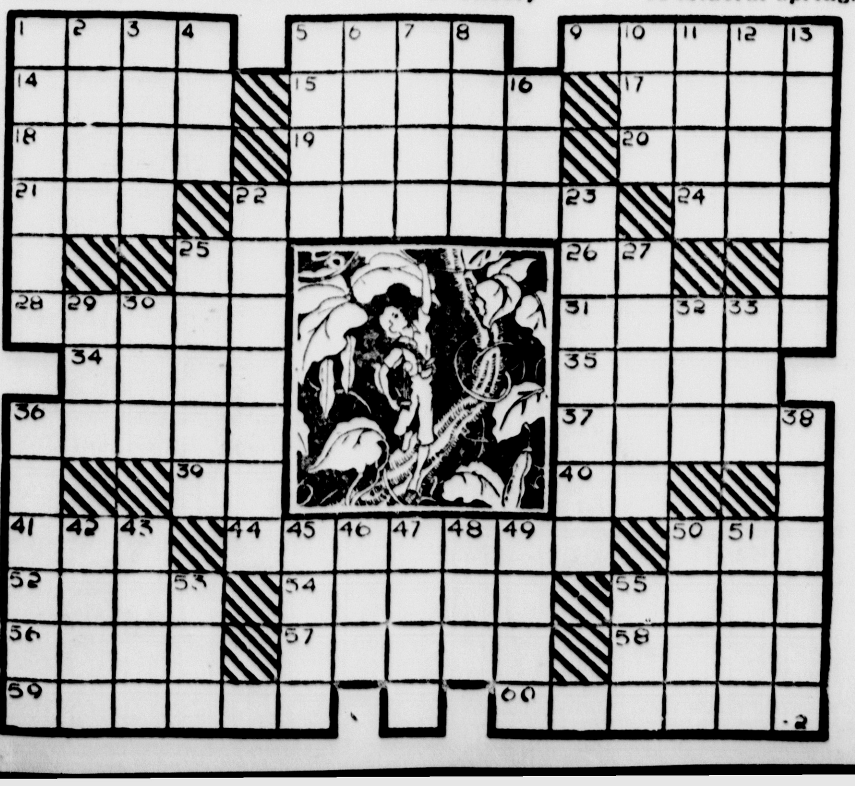

Classified Advertising

CLASSIFIED ADVERTISING RATE
Daily rate, consecutive insertions

Rate per line	Charge	Cash
One Time	.16	.12
Three Times	.14	.10
Six Times	.12	.08

WHEN AND WHERE TO PLACE WANT ADS

The Classified Advertising Department is situated at 600-602 LUDINGTON ST.

These offices are open to receive advertisements from 8 a. m. to 6 p. m., daily All ads received up until 6 p. m. will appear in editions the following day.

PHONE YOUR CLASSIFIED AD TO 693

The ad taker will gladly assist you, if desired, so that the copy for your ad is prepared in such a manner as to bring the greatest results for you.

CLASSIFIED ADVERTISING INFORMATION

Errors in advertisements should be reported immediately. The Daily Press will not be responsible for more than one incorrect insertion.

All ads are restricted to their proper classification and to the regular Daily Press style of type. The publishers reserve the right to edit or reject any classified advertising copy.

Advertising ordered for irregular insertions take the one time rate. No ad is taken for less than a basis of three lines. Count six average words to the line. An average word contains six letters.

Accounts unpaid after 20 days will not be granted further credit.

Charged ads will be received by telephone and if paid at the Daily Press office within six days from the first day of insertion cash rates will be allowed.

Ads ordered for three or six times and stopped before expiration will be charged for only the number of times the ad appeared and adjustment made at the rate earned.

The Daily Press makes an earnest effort to keep its advertising columns free of deceptive and dishonest announcements. Readers are requested to report unsatisfactory dealings with any advertiser in these columns.

FOR SALE

DRY HARDWOOD SLABS; flooring clippings; also high-grade coal. Phone 1695. C-269

FOR FUEL OF ANY KIND call Ford's Fuel Yard. Phone 1188. C-20-1mo.

FOR SALE—Dry softwood $4.50. Diamond Pole & Piling Co., Phone 1050. C-102

FEDERAL LAND BANK Farms for sale Write Geo. R. Matthews, Fieldman, Manistique, Mich. 5161-310-46t

FOR SALE—Hardwood veneer round. Call 1695. Sealander Fuel Yard. C-316-6t

FOR SALE—Circulating heater. Inquire at Elks' club after 2 p. m. 334-3t

FOR SALE—Two terrier puppies. Price reasonable Call 989-J. 5380-337-1t

FOR SALE—My six cylinder seven passenger Buick Sedan, in good condition, at a bargain. Heater and spotlight included. Apply Geo. N. Harder, Wells, Michigan. 5369-337-3t

FOR SALE—One pair of boys' skates with shoes, size 5, price $1.50. Inquire 407 S. 9th St. 5370-337-1t

FOR SALE—Set of heavy sleighs, good for logging. Elmer La Breshe, Pine Ridge, Mich. 5367-337-6t

FOR SALE—Model 32-22 cal. single shot bolt action Remington, $3.50; single barrel Lefever shotgun, good condition, $3.50 1528 N. 16th St. 5368-337-1t

PERSONAL

NOTICE—I will not be responsible for any bills contracted by my son, Philip Shannon.
Signed:
DAN SHANNON.
G9921-337-1t

Cave Dwellers' Skeletons?

Ozona, Tex. (AP)—With the discovery of two skeletons—those of a woman and child—in a cave on the Noelke ranch here, archeologists of San Antonio are asking permission to explore the cavern in belief the remains are those of Texas cave dwellers.

WANTED

CHIMNEYS and furnaces cleaned. All work guaranteed. 30 years experience. Call Wm. Champley, Phone 702. 4200-291-6t

WANTED—First class lumber inspector for transfer. Chesbrough Lbr. Company, Newberry, Mich. 5340-334-3t

WANTED—Girl for general housework in Chicago, 3 children in family. Give references and phone number. Write Box 5374, care of Press. 5374-337-1t

WANTED—Experienced girl for general housework, one who can sleep home nights. Call 769 or 1428 for appointment. 5365-337-1t

WANTED—General housework by an experienced girl. Call 193. 5373-337-1t

FOR RENT

FOR RENT—Modern 4 room heated apartment. Inquire 1111 N. 16th St. or phone 1358-W. 5339-334-3t

FOR RENT—Garage. Inquire 320 S. 12th St., upstairs. 2700-334-6t

FOR RENT—Two room apartment; four room apartment, with bath; also five room partly furnished apartment. 1406 Ludington. 5346-335-3t

FOR RENT—Two and four furnished rooms for light housekeeping. Inquire 212 N. 11th St. 5348-335-3t

FOR RENT—Modern house. Inquire 1927 7th Ave S. 5350-335-3t

FOR RENT—Five room apartment with bath. Inquire 219 Ogden Ave. 5362-335-3t

FOR RENT—Modern home. Also furniture for sale. 314 South 3rd St. 5376-337-1t

FOR RENT—Two and three room furnished apartments, hot water heat 430 S. 12th St. 5372-337-6t

FOR RENT—Two heated furnished sleeping rooms. Also ice skates for sale. 420 S. 15th St. Telephone 1466. 5371-337-3t

FOR RENT CHEAP—Modern, partly furnished 4 room upper flat at 956 Stephenson Ave. Phone 1547. 5375-337-3t

FOR RENT—Two unfurnished rooms, bath and private entrance. Inquire 1402 Michigan Avenue, Gladstone. G9920-337-3t

Rent The Classified Way. Quick Results at Low Cost.

Business and Professional Service

We Buy Old Cars
Scrap Iron, Metals, Batteries and Hides.
Highest Prices Paid
J. Alperovitz
207 Lud. St. Phone 58

Dr. D. H. Boyce
Eye, Ear, Nose & Throat Specialist
Office Hours: 10:00-12:00 A. M. 1:30-3.00 P. M.
Saturdays 9 to 12:00 A. M.
1007 Ludington St. Phone 434
(Over Groos Drug Store)
Escanaba, Mich.

L&L Trucking Service
Phone 1713 511 Lud. St.
Daily Freight Service
to Munising, Marquette, Ishpeming, Menominee, Iron Mountain, Green Bay, Milwaukee, Chicago and all intermediate points.
Bonded Common Carriers operating under M. P. U. C. and P. S. C. W.

WE REPAIR
Washers, Radios and Refrigerators
WE SELL
RCA VICTOR AND PHILCO RADIOS, MAYTAG WASHERS AND FRIGIDAIRES
Major Utilities
Phone 22 1608 Ludington St.

Business and Professional Service

Office Hours: 10 to 12 a. m.; 2 to 4:30 p. m.; Evenings by Appointment
Saturdays 9 to 12 a. m.
Telephone 1812
Dr. Harry W. Long
Escanaba National Bank b'ldg.
Escanaba, Michigan
Practice Limited to Eye, Ear, Nose and Throat

CALL
GEORGE'S RADIO SHOP
George Kornetzke, Prop.
For
Reliable Radio Service

GRUNOW
RADIOS and REFRIGERATORS
705 South 15th. Telephone 705

V. K. Blomstrom, Opt. D.
OPTOMETRIST
Glasses Fitted
Ocular exercises for the correction of cross eyes.
Hours: A. M., 9 to 12
P. M., 1:30 to 5 — Phone 965
211 Hughitt Bldg.—1103 Lud. St.

Dr. T. H. Aanderud
CHIROPRACTOR
Office Hours: 9-12 a. m.; 2-5 P. M.; 7-8 P. M.
1111 Ludington St.
Phone 1398
Consultation Free

BLANCHET
Funeral Parlors
JOSEPH R. BLANCHET
Funeral Director
Phone 762W 106 N. 15th St.

Gray Transportation Co.
Bus leaves Escanaba for Bark River, Powers, Hermansville, Iron Mountain, Menominee, Marinette, Green Bay—9:40 a. m. daily. Central Standard Time.

HIDES FURS
We Pay Highest Market Prices
D. Nimzinsky & Son
217 North 10th St.
225 North 14th St.
Phone 1116-J and 1403-W
Escanaba, Michigan
METALS IRON

Blackie's Radio Service
1608 Fourth Ave. South
Phone 1136
Noel Piche—Radio Technician
Expert Repair Work on All Makes of Radios

Cash For Old Gold
GOVERNMENT LICENSED BUYERS
Provo Sign Service
611 LUDINGTON ST.

Eskymo Cagers Open With Little Giants Friday

NORDMEN HAVE 13 GAME SKED

Team Is Beginning to Take Shape After Opening Drills

With two weeks of fundamentals and preliminary drills under their belts, Escanaba high school basketball team is beginning to take shape for the opening game of the season at the local gym Friday night. The "Little Giants" of Rock will furnish the opposition.

Nordberg has three veterans returning: "Yutch" Anderson, Durward Chase and Bob Hamm. It is more than probable three along with Fritz Olmsted, husky back on the football team, and Jimmy Van Effen, will constitute the starting lineup against Rock. The Eskymo mentor has been working Anderson and Olmsted at guards, Chase at center and Hamm and Van Effen at forwards. However, there is a distinct possibility that before game time this line-up may be drastically changed.

Several very capable reserves frm last year have been developing rapidly and are being groomed to work into the regular combination. Among them are Eddie Holderman, Walt Johnson, Don Holmes, Bob Embs, John Semer, Ed Reynolds and Carlton Johnson. These reserves have plenty of height, which members of the potential varsity five lack, and Nordberg may utilize this height to good advantage before the season has been far advanced.

The strength of the Rock team this year is unknown and nothing more will be known until the game inasmuch as this will also be the opening game for them. However, in view of past games, it may be expected that the Little Giants will have a team capable of giving the Eskymos plenty of opposition in their opening game. In the five games played between the two schools, the Eskymos hold a 3-2 edge by virtue of their 25-23 victory last year.

Detroit Lions Beat Brooklyn By 28-0

Detroit, Mich., Dec. 1 (AP)—The Detroit Lions made a strong bid for a shot at the National Professional Football league championship here today, clawing the Brooklyn Dodgers into submission 28-0 before 12,000 fans who shivered through below-freezing weather.

The victory gave Detroit a record of seven wins, three losses and two ties for the regular season and virtually clinched the western division title and the right for a championship game with the New York Giants, almost certain winners of the league's eastern section. The Cardinals can tie Detroit next Sunday, however with a win over the Bears.

CARDS, BEARS TIE

Chicago, Dec. 1 (AP)—The Chicago Cardinals pushed over a touchdown in the fourth period today for a 7 to 7 tie with their home-town rivals, the Bears, to cling to a slender chance of getting into the national professional football league championship playoff.

The Cardinals meet the Bears again next Sunday in the final game of the regular schedule and a victory would leave the Cards in a tie with Detroit for the western division leadership at seven victories, three defeats and two ties. A Bear triumph, however, would give Detroit the right to meet the New York Giants for the championship.

GIANTS BEAT EAGLES

Philadelphia, Dec. 1 (AP)—Elvin Richards, former Simpson college player, carried the New York Giants to a 21 to 14 National Professional football league victory over the Philadelphia Eagles and retention of their eastern division championship today.

REDSKINS WIN

Boston, Dec. 1 (AP)—Boston's sadly-battered Redskins completed their National Pro league home season today by putting on a brilliant fourth-period rally to gain a 13 to 3 victory over the Pittsburgh Pirates.

Choose the quickest way in selling. Press Classified ads.

Southern Methodist Beats Texas Christian, 20-14

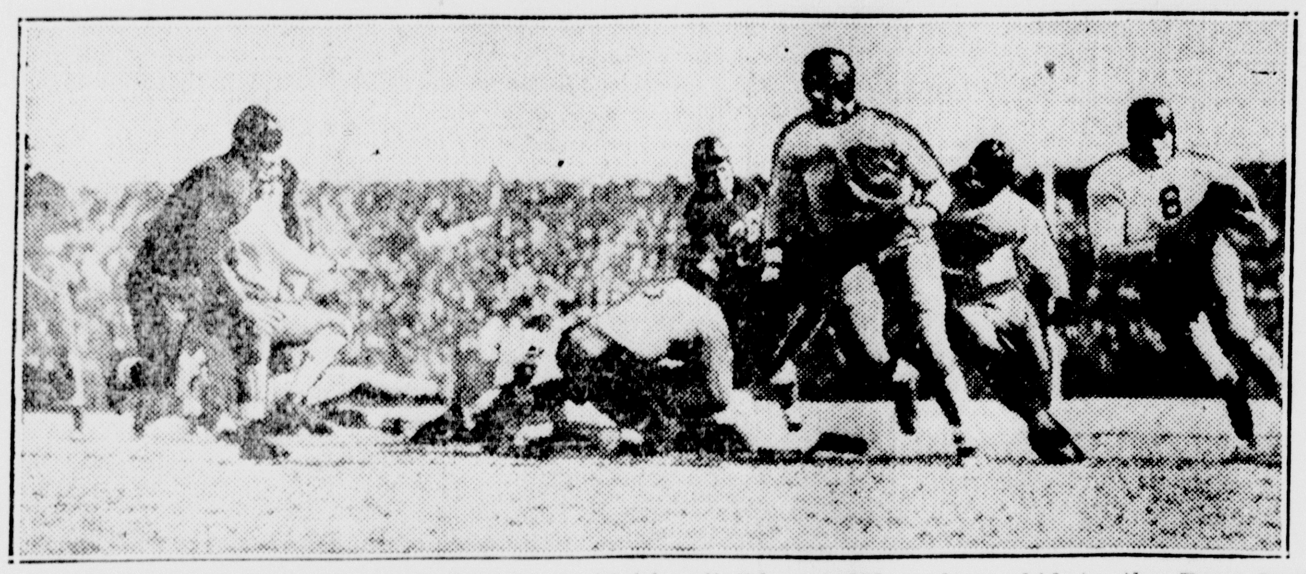

Southern Methodist university became a highly eligible candidate for a bid to the Rose Bowl game by defeating Texas Christian university at Fort Worth, Tex., 20 to 14. Lawrence of T. C. U. is shown circling left end behind closely-bunched interference, but he was pulled down with little gain. (Associated Press Photo)

TIMMOX FIGHTS KELL ON DEC. 10

Slashing CCC Boy Booked on Next Escanaba Ring Card

Babe Kell of Wilson, considered the best of the fighting Kell boys in amateur boxing ranks, will fight Bud Timmox, slashing CCC boy, on the next Escanaba card at the Argonne Gardens, Tuesday, Dec. 10, the promoters announced Monday. Timmox stopped Masiewicz, another CCC performer, on the last previous show here, and is regarded as a comer who will give Kell his hardest go so far.

Boxcar Kanerva, 176-pounder, who packs one of the stiffest punches in the peninsula, will meet Charles Pomerius, the CCC giant who beat Roy Anderson. The main go will feature Frank Duket, victor over most of the leading U. P. boys, and Marty Koski of Escanaba, the former Marine. Koski lost a split decision to Joe Anderson of the Soo recently in a verdict which was greeted by a good many razzberries from the crowd. Joe Anderson is now fighting in the pro ranks, and this eliminates the chance of matching him up with Duket.

Rose Bowl Choice Of Southern Methodist Is Popular With Fans

BY ALAN GOULD
(Associated Press Sports Editor)

New York, Dec. 2 (AP)—With a hail to one of the most spectacular football seasons on record and a farewell to this particular source of gridiron debate, here's our roundup ranking for 1935.

1. Southern Methodist, Princeton and Minnesota.
4. Louisiana State and Texas Christian.
6. Stanford.
7. Ohio State.
8. North Carolina.
9. California.
10. Fordham.

This covers a wide enough spread to convince the most meticulous that top-ranking football is played in every section of the country. Obviously Texas, has a sectional edge for the year when it comes to producing outstanding teams but the "top ten" includes two each from the east, the middle west and the far west.

SMU Has Fine Record

So far as this observer is concerned, there's nothing to choose among the three unbeaten and untied teams bracketed at the head of the list. Minnesota and Princeton finished as the class of the middle west and east. Each registered convincing victories over natural rivals in their final tests, with the Tigers rolling up 64 points against Dartmouth and Yale, and the Gophers amassing 73 points at the expense of Michigan and Wisconsin. Over a stretch of three straight years, Princeton has lost only one game while Minnesota has experienced no defeats and been tied four times, all in 1933.

Southern Methodist, the Rose Bowl choice, undoubtedly has the year's most remarkable record. Saturday's triumph over Texas Christian not only marked the eleventh consecutive triumph for S. M. U. but was a tribute to the team's resourcefulness under the heaviest kind of pressure. A week ago it looked as though the "pony express" was slowing down, if not breaking down.

Heavy casualties were experienced in the campaign that carried the team to Los Angeles and Arkansas. The outlook was dark indeed with Texas Christian at full strength and apparently its peak but Bobby Wilson & Company needed no sympathy.

Strange things have happened this season but it is hardly conceivable now that Southern Methodist will fail to hurdle Texas A. & M. this Saturday to complete an unbeaten season as champions of the southwest. Stanford's invitation to a team that has not yet finished its regular season is unprecedented but popular all over the country. With Minnesota and Princeton definitely out of the post-season picture there remained no doubt of S. M. U.'s claim to preferment.

L. S. U. Powerful

Louisiana State's great finish clearly entitles the Bayou Tigers to a place among the nation's leading five teams. After dropping the opener to Rice, on a close decision, L. S. U. ran up nine consecutive victories. Bernie Moore's aggregation performed so convincingly over this stretch that it rates on a par with its Texas neighbors. The Tigers, for instance doubled Minnesota's margin over Tulane and walloped all outstanding challengers for southeastern conference honors.

The teams listed in the lower half of our "top ten" get the benefit of the doubt for having one off-day or being the victim of a close decision. Stanford and Ohio State came close to enjoying unbeaten season. Each lost under extraordinary circumstances, Stanford to U. C. L. A. with Ted Key starring and Ohio State to Notre Dame's inspired last-period rally.

North Carolina took a pasting from Duke, 25 to 0 in one of the year's biggest form reversals. The Tar Heels cannot "throw this one out, but they can point to a record otherwise as impressive as any in the south.

California won nine straight before cracking under Stanford's pressure but the Bears undoubtedly belong among the nation's ten leaders. Fordham, despite an early season shellacking from Purdue, finished impressively and gets the call as the east's second representative in the select list.

Minimum Cost, Big Results in Classified advertising.

TECH HAS GOOD HOCKEY TEAM

Season's Prospects Are Unusually Bright at Houghton

Houghton, Mich.—With a nucleus of seven letter men and a host of seasoned hockeyists, including a pair of Canadians from Timmons, Ont., Michigan Tech's puck prospects take on the brightest pre-season hue in many years, according to Athletic Director Bert Noblet.

Heading the veterans returning is Capt.-Elect Douglas Latimer, a right wing who hails from Houghton, Mich. Kenneth Pelto, Hancock, Mich., another forward, will be lacking on his skates for the start of his fourth year. William (Moon) Mullins of Houghton, at defense, has already won two hockey letters. Francis Werther, Canadian Soo, Ont., also has two major M's in hockey. His favorite position is center ice. Bruce J. Nekervis, Hancock, will be making a strong bid for his third hockey season on the varsity. Stuart MacLean, Hancock, a left wing, has won two letters, and Robert J. Prout of Houghton won his first M last season.

Maki Will Be Missed

Edward Maki's loss will leave the biggest gap in the line-up. Although he had one more season to play, attractive offers from members of the Michigan-Ontario league of semi-pro sextets caused him to forfeit his amateur standing. Last year he was awarded the goal tending position on the first all-star team, outstripping Jewell of Michigan and Wilkinson of Minnesota for the honor.

Filling this gap Coach Noblet is fortunate in having Campbell of the aCnadian Soo, who has had two seasons as a relief goalie at Tech. Ormsby of Calumet also is available. Others loom as promising, especially Chisholm and Walsh of Timmins, Ont., a defense man and forward, respectively, whose amateur play in the dominion stamp them as "finds" for a collegiate sextet.

Other Boys Available

The remainder of the squad includes: Defense men, Munger Calumet; Stimac, Calumet. Center ice, MacCarthy, Hancock. Right wing, Hurley, Hancock, and Haskell, Marquette. Left wing, Joe Stack, Houghton.

Besides the traditional home and home games with three Big Ten sextets, Minnesota, Michigan and Wisconsin, an invasion of Wisconsin amateur strongholds will be made. Right now plans are in the process of completion to bring Princeton to Houghton for two games following their series with the Gophers at Minneapolis late in December.

BOWLING NOTES

INDEES

Dickson	107	149	189
Swanson	147	122	156
Charboneau	85	64	64
Dufour	176	190	150
Casper	144	126	146
Total	659	651	785

BRACKETTS

Brackett	89	107	105
Westby	109	123	156
E. Johnson	137	132	147
Harmon	93	149	179
J. Bink	156	192	165
	45	45	45
Total	619	747	796

ANDERSON & BLOOM

Ed Johnson	154	144	177
Kehoe	139	152	169
Beauchamp	150	150	150
Walker	178	144	156
Ray Roy	170	186	221
	13	12	12
Total	804	798	885

CARLSON GROCERY

Butler	204	132	166
Masten	113	140	139
Engstrom	177	161	124
Cass	166	133	144
G. Olson	143	161	164
Total	803	727	737

HANSON & PRYAL

W. Hanson	130	155	161
Lashaplle	150	150	150
H. Hanson	151	163	192
Gardner	150	150	150
G. Hanson	200	180	193
Total	781	798	846

NORTHWEST FRUIT

Villeneuve	177	153	172
Liedtke	158	135	147
Stade	124	149	145
Kroeber	144	132	160
Olmsted, Jr.	147	148	138
	73	73	73
Total	823	787	835

Jimmy Foxx Will Demand Pay Raise

Philadelphia, Dec. 2 (AP)—Jimmy Foxx, the Athletics' first baseman often mentioned in rumors of baseball player deals, said tonight any club that buys him from the A's will have to revise his salary sharply upward.

He explained that when he signed his last contract with the A's, after holding out for a few days, he did so to help the club "out of financial trouble, and never figured I was getting the dough to which I was entitled." His present contract is effective until the end of the 1937 campaign.

"That contract," he insisted, "will have to be scrapped by the club buying my release."

Connie Mack has denied that the slugging infielder will go, although there have been rumors that he has asked a fortune from other clubs for Foxx.

Coaches Prospects Schedules

(Editor's Note: This is another in a series of articles on the Upper Peninsula basketball situation. Each article will contain a thumbnail sketch of the coach, prospects for the year and the season's schedule.)

Four lettermen and seven reserves comprise the experienced portion of the Cooks high school basketball team this year. The Cooks cagers are coached by William Collins.

Collins, who is 28 years of age, is from Wakefield. He graduated from Wakefield high school in 1925 and attended Northern State Teachers college at Marquette. Since coming to Cooks Collins' teams have always finished their season with better than a mark of .500. His quintets have won more than two thirds of their battles under his guidance the best record being made in 1932-33 when they won 11 and lost but three games.

Returning lettermen are: Captain Frank Hartman, Jim Tebo Harold Bouchard, Roy Mortensen while his reserves are: Harold and Everett Knuth, Bill Haindl, Addie Williams, Joel Carley, Edgar Ulrey and John Tanguay. Three promising new prospects are Gerald Archambeau, Glenn Reid and Lawrence Carley.

The Cooks schedule is as follows:

Dec. 3—At Manistique
Dec. 6—Eben at Chatham
Dec. 13—At Trenary
Jan. 10—At Nahma
Jan. 22—McMillan
Jan. 24—At Rapid River
Jan. 31—Eben Junction
Feb. 14—At McMillan
Feb. 21—Trenary
Feb. 26—Nahma
Feb. 28—At Newberry Reserves

Basketball Scores

Wisconsin 18; DePauw 16.
University of Michigan 42; Calvin College 27.
MacAlester 20; River Falls, Wis., Teachers 17.

Kalamazoo. (AP)—Harry L. Hopkins, federal relief administrator, will speak here Wednesday night on the subject "From Relief to Work."

STATE CAGERS DEFEAT ALBION

Rough, Tumble Contest; Jim Rouman, Former Upbay Star, Plays

Lansing, Mich., Dec. 2. (AP)—Michigan State college basketball team opened its season here tonight with a 36 to 28 victory over Albion college. The game was rough and loosely played, each team being guilty of thirteen fouls.

Albion playing smartly, ran up a five to two lead in the early minutes of the game, but was quickly overhauled and never again got the lead, although threatening throughout the first half.

Two field goals by Ronald Garlock, big Spartan guard, and one by Howard Kraft, forward put State ahead by a 6-5 score.

State led at half time, 15 to 12.

Garlock led the Michigan State scoring with four field goals and four field throws for 12 points.

Kroeze, lanky Albion center who starred with Grand Rapids Junior college last season, threw two field goals and six free throws for 10 points.

Mauryice Buysse, State center, went out of the game in the second half for personal fouls.

The summary:

ALBION	FG	FT	TP
Santini, f	0	1	1
Merritt, f	0	0	0
Prettyman, f	2	2	6
Kroeze, c	2	6	10
Rouman, g	1	1	3
King, g	3	2	8
Totals	8	12	28

MICHIGAN STATE	FG	FT	TP
Reck, f	2	0	4
Cain, f	0	1	1
White, f	0	0	0
Kraft, f	1	0	2
Rolen, f	2	1	5
Sholtz, f	0	0	0
Buysse, c	4	1	9
Wilkinson, c	0	1	1
Smith, g	0	0	0
Ritz, g	0	2	2
Dehorn, g	0	0	0
Garlock, g	4	4	12
Henry, g	0	0	0
Totals	13	10	36

Score at half time:
Albion 12; Michigan State 15.

Personal fouls: Albion, Santini, 2; Merritt, 1; Prettyman, 1; Kroeze, 3; Rouman, 3; King, 3; Michigan State, Rolen, 2; Buysse, 4; Wilkinson, 1; Smith, 1; Ritz, 2; Garlock, 2; Dehorn, 1. Free throws missed, Albion, Santini, 1; Prettyman, 2; Kroeze, 2; King, 5; Michigan State, Reck, 1; Cain, 1; Rolen, 2; Buysse, 1; Wilkinson, 1; Ritz, 1.

Officials—Referee, Powers (U. of M.); Umpire, Hicks (Central State).

SPILLING the DOPE

BY JOHNNY INKSLINGER

Once again the time has come for the picking of "All-something-or-other" football teams as is the time-worn custom. And, as usual, the so-called "All State" high school teams being picked by lower peninsula writers disregard the Upper Peninsula gridirons as a field for their selections. As a means of pacifying us of the north country which, downstate, is still considered primitive and overly-inhabited with savage Indians, one or two names are usually picked at random for honorable mention. It really is lamentable to think of the fine gridiron material from this section of the country which goes unpublicized. A brief reflection recalls former Upper Peninsula stars who made good in college and who would form a very formidable "All-Time Upper Peninsula" team. Let's see what we can find.

FB—Gipp, Notre Dame.
HB—Ronzani, Marquette.
HB—MacDougal, Minnesota.
QB—Hughitt, Michigan.
E—Vario, Notre Dame.
T—Sonnenberg, Dartmouth.
G—Gundlach, Harvard.
C—Beaton, Marquette.
G—Lajuenesse, Michigan.
T—Anderson, Notre Dame.
E—Cavosie, Butler.

—o—

If it were possible to gather together this group all in their prime (which is absurd as are all thoughts of mythical teams) I dare say they would take a back seat to no team in the country. With but one or two exceptions, this whole team has either been named on some All-American or prominently mentioned.

Of George Gipp, immortal Notre Dame great, what need be said? His name is still a tradition and spoken with the same reverance as that of the other Irish immortal, Rockne. Gipp is from Calumet.

Gene Ronzani, probably the greatest all-around athlete ever produced at Marquette, is now starring with the Chicago Bears and is one of the most feared backs in the pro league. He is from Iron Mountain.

Kenny MacDougal, the diminutive Ishpeming flash, thrilled many Big Ten crowds with his flashy running and passing at Minnesota under Crisler and Bierman. After being given honorable mention on several conference teams, he quit school at the end of his junior year.

Tommy Hughitt, of Escanaba, was named on several All-Americans back in the days when he called signals for the great Johnny Maulbetsch at Michigan. He is now a big time football official in the East.

—o—

Dominic Vairo, who captained Notre Dame last year, was regarded as one of the finest ends in the country. He caused Irish opponents no end of trouble and was mentioned on many mythical teams. He is from Calumet.

Gus Sonnenberg, that tough rasslin' hombre, was a boni fide All-American tackle at Dartmouth back about war time and was world wrestling champion a few years ago. He prepped at Marquette.

Herman Gundlach, of Houghton, was a prize guard at Harvard for the past three seasons. He was at his best last year when he captained the Cantabs.

Hal Beaton held down the center position at Marquete for two years. He was later retained as center coach and his most famous protege of Art Krueger, Marquette All-American a couple of years ago.

Omer Lajuenesse, Iron Mountain fullback, was converted to a guard by Kipke and performed very creditably at Michigan for two years.

—o—

Hunk Anderson, another Houghton product, is another of Notre Dame's greats. He was a terror at guard but we have shifted him to a tackle position for convenience.

John Cavosie, who was the big shot at Butler, later played pro football for several years with Portsmouth. His 55 yard drop kick against Menominee still remains as a national high school record.

And there, folks, is one for you to think over. This team, of course, does not include other famous names such as the Kruez boys of Menominee, the Kirchers, Rileys, Paynes, Fausts, Sorensons, Loumas, Ferraris and many other Upper Peninsula boys who made good. Yet, out of the melting pot of football greats from this territory, we do not recall that any of these boys were ever named to "All State" teams. Do you?

S. M. U. Coach Showered With Congratulations

MADISON BELL MAN OF HOUR

Mustang's Mentor Was Fired by Texas Ags Two Years Ago

BY FELIX R. McKNIGHT
(Associated Press Staff Writer)

Dallas, Dec. 2 (AP)—Two years ago today he sat uneasily in the favorite rendezvous of downtrodden football coaches—the "doghouse."

MADISON BELL

Today his hand swollen from handshaking; his telephone bell had clanged for hours and congratulatory telegrams littered his desk.

Madison (Matty) Bell, one of the better known occupants of the 1933 "doghouse" is the proverbial man of the hour now. He's the head coach of the Rose Bowl-bound Southern Methodist Mustangs.

He was "fired" as head coach at Texas A. and M. college at the fag end of the 1933 schedule—unable to "produce" in his five-year stretch there.

He got his fingerprints on his falling star by signing as line coach at Southern Methodist under head coach Ray Morrison in 1934. Then Morrison left his famed "aerial circus," went back to his alma mater, Vanderbilt, and Southern Methodist gambled on the man they picked up as a "free agent."

They signed him to a three-year contract.

Matty firmly grabbed his star, mixed deceptive running plays with the aerial tricks Morrison left behind, and today his rocket shoots toward a mythical national championship.

Just luck, says Matty. Saturday night at Fort Worth, a couple of hours after his Mustangs had pranced to a 20-14 victory over a great Texas Christian university team, Bell smiled and remarked:

"We were awful lucky out there today. Either team could have won."

Today, apprised of the news his team had been invited to the Rose Bowl, Bell beamed with: "It's a great honor for my boys."

SELECTION POPULAR

Pasadena, Calif., Dec. 2 (AP)—Printers' ink has yet to touch the pasteboard that will be Rose Bowl football tickets but the opinion prevailed here today that Stanford and Southern Methodist will play to a capacity audience of 89,000 New Year's afternoon.

Never in the twenty years of rose tournament grid history was a selection so popularly accepted as Stanford's choice of the wild galloping Mustangs from Dallas.

It will not be the first time the garland bedecked bowl in the Arroyo Seco has been filled to overflowing ,if it is, but no game ever prompted such early response.

Several reasons were given for the situation. Most important, perhaps, was the thorough manner in which Coach Matty Bell's team sold itself a few weeks ago when it beat the University of California at Los Angeles, co-holder of the Pacific coast conference title, 21-0.

ARMY BLOCKERS GIVE MEYER PLENTY OF TIME TO KICK

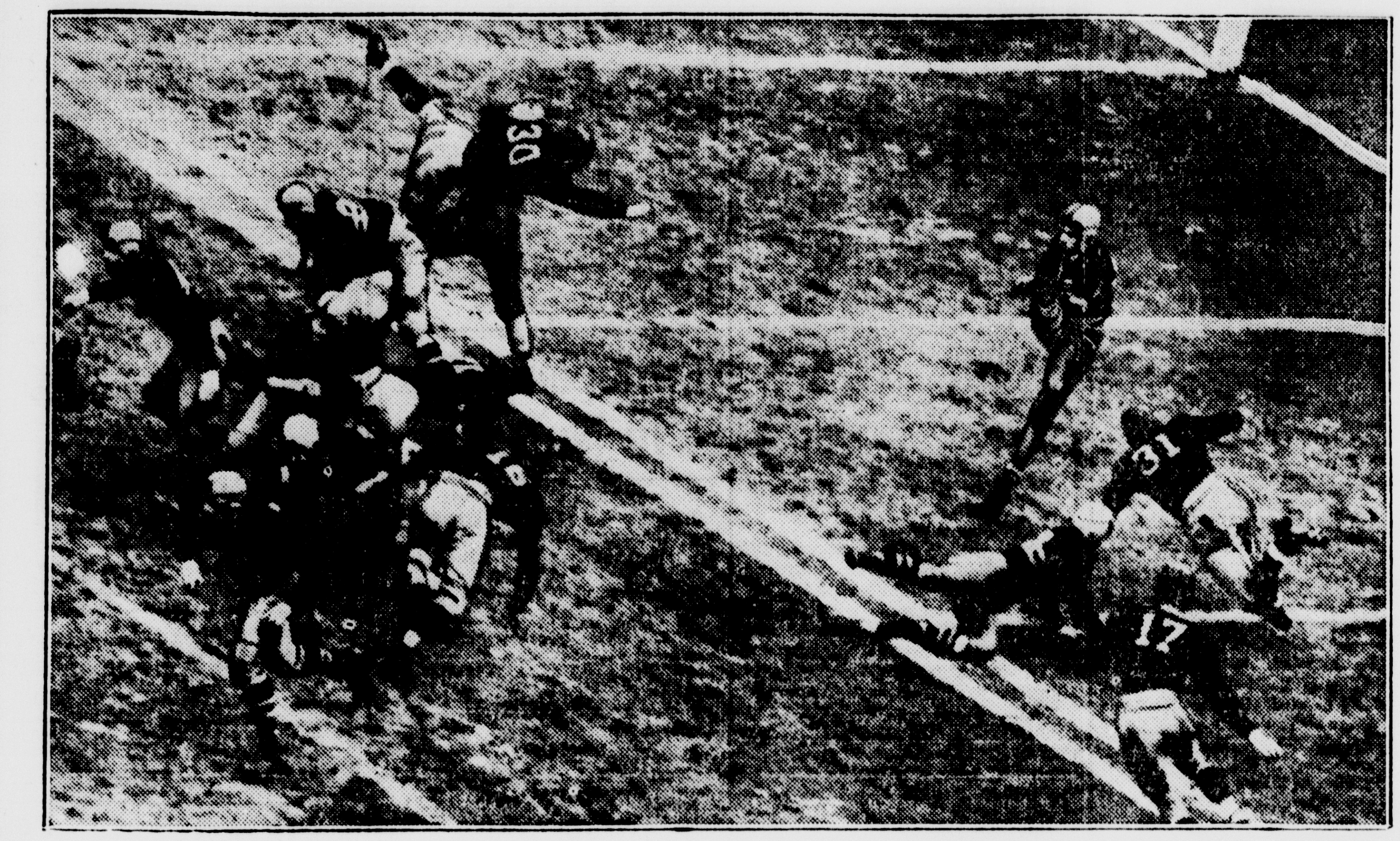

Although Navy put the Army in a bad hole on one occasion during their classic struggle at Philadelphia, effective blocking permitted Monk Meyer, Cadet star, to take his time in kicking from behind his own goal line. Note how Ferrara (30), Navy tackle, has been tossed into the air by an Army blocker. The Cadets were victorious, 28 to 6. (Associated Press Photo)

CHANDLER CREW OPENS SEASON

Marquette Cagers to Meet Milwaukee Teachers

Milwaukee, Wis.—Already tested under fire in their one-point defeat at the hands of the strong alumni quintet, Marquette university cagers will open their varsity campaign, Tuesday night when they will battle the Milwaukee State Teachers college in the Pedagogues' fieldhouse.

Marquette old grads turned in a stirring 31-30 decision over the varsity aspirants, but the setback was not disheartening to Coach Bill Chandler who saw in the alumni five one of the strongest outfits the Hilltoppers will be called upon to face. Last year's Marquette team lost to the alumni, 32-30.

Bad luck already has hit the Blue and Gold squad with Capt Cy Rubada taking the count with a bad leg during practice last week. It is doubtful that the Madison veteran will be able to play against the Teachers and his place in the backcourt will be filled by Bob O'Keefe, a second year man from Marquette High.

Much of the Hilltoppers' success this coming season depends on the performance of three sophomores—Paul Sokody, Elgin Ill. and Ray Wherry and Bill Vytiska, Chicago—at the forward positions. They are favored to edge out two lettermen—Roy McMahon, Madison, Wis., and Bernie Wolfe, Green Bay, Wis.

Tuesday night's probable line ups:

Marquette		Milw. Teachers
Vytiska	F	Rudiger
Sokody	F	Sprangers
Ehrig	C	Dassow
Rasmusen	G	Kolmas
O'Keefe	G	Kleinmann

Referee—Lloyd Larson (Wis.)

Whitedale & Gulliver

Whitedale, Mich.—The Harvest Supper given by the Grange members at Birthday Grange Hall last Friday evening was a very successful affair. Over two hundred and fifty were served supper, only praise and compliments were heard for the splendid cooking and serving.

Mrs. Edwin Peterson of Manistique was a visitor at the Earl Jones home the first part of the week.

Mrs. William Carey was called to Manistique last Sunday by the serious illness, and death of her uncle Norman Carr.

The William Reid family were Thanksgiving day visitors at the Walter Anderson home on the River Road. Mrs. Reid and Mrs. Anderson are sisters.

Mr. and Mrs. M. Lindberg and children and Mrs. Minerva Scott of Manistique spent Thanksgiving day at the Brearley home.

Mr. and Mrs. Ernest Walker, Mr. and Mrs. Ben Walker of Detroit, Mich., and Mrs. Galbraith of Cheboygan, Mich., arrived Thanksgiving evening for a brief visit with relatives and friends. Ernest and Ben are brothers of George Walker here and Ed. Alic and Thomas of Manistique and Mrs. Galbraith is their sister. A family reunion was to be enjoyed at one of the brothers homes' in Manistique Friday evening. ,

Friends of Mrs. Whilmina Peterson now residing in Manistique, but for many years a resident of our community were shocked to hear of the sudden death of her son Edwin of Manistique Friday morning. Sympathy is extended the bereaved relatives at this time.

Mrs. Ben Davis accompanied her mother Mr. Albert Carey of Manistique Saturday to spent the week end with relatives.

Last Saturday A. M. Gulliver Lake was frozen over. The rain of the week took all the ice away, but the sudden drop in temperature has frozen the lake partly again. A week of wide range of temperature.

Honor Roll

The perfect attendance for November at the Whitedale School follows:

Kindergarten—Delores Mickelson, Margaret Nelson.

First Grade—Florence Carey Lawrence Carey, Richard Davis, Clara Frenette, Rita MacGreger.

Second Grade — Nelson Mann, Mildred Mickleson, Robert Watson.

Third Grade—Donald DeSautel, George Jackson, Robert Kiagstad, Pauline Kekesh, Sylvester Lamirand, Geraldine Miller.

Fourth Grade—Ralph Davie, Stanley Gill.

Primary Room

First Grade—William Bowman, Keith Slack, Rita MacGreger, Winifred Rodgers, Clarence Lytle.

Second Grade—Mildred Mickleson.

Third Grade—Donald DeSautel, Sylvester Lamirand, George Jackson.

Fourth Grade—Caroline MacGreger, Lela Frenette.

Eighth Grade — Joyce Bowan, Dorothy Dowen, Louise Lindquist, Edward Lenon, Helen Watson.

Seventh Grade—Leland MacGregor, Anna Mortenson, Ralph Nelson, Helen Smith.

Sixth Grade — Jewel Frenette, Eula Ann Reid.

Fifth Grade — Marion Edwards, Norman Johnson, Duane MacGregor Helen Mann, Betty Corey.

Perfect Attendance

Anna May Carey, George Carey, Marie Carey, Betty Cotey, Gene Dorman, Lewis Dorman, Dorothy Dowen, Henry DeSautel, Marion Edwards, Richard Gill, Ina Jackson Norman Johnson, Junior Kokesh, Louise Lindquist, Edward Lenon, Lewis McGregor, Charles ann, Maxine Micklesen, Ralph Nelson, Fredolf Nelson, Eula Ann Reid, Shirley Rodgers, Vern Seaman, Mallory Smith, Helen Smith, Helen Watson.

Lam And Ryan Leading Gridders In Rockies

BY BERNARD (BUNNY) OAKES
Head Coach, Colorado University

Boulder, Colo., Nov. 30.—Football experts have a tendency to veer away from the Rocky Mountain Conference when they begin picking their All-America teams. Whether this is due to fanatical partisanship for more publicized squads in East, Midwest, South, and Far West, I do not know, but I do know that we have football material in this section worthy of any man's mythical team.

In going over the list of star player in the Rocky Mountains district, preparatory to picking an All-Conference team for NEA Service, the name of Bill (Kayo) Lam, our own quarterback, bobs up for consideration.

Take my word for it that he's the greatest pigskin product developed in these high altitudes since Dutch Clark. Authorities in this section agree on that point. Furthermore, the lad's performances bear out this assertion.

The 154-pound quarterback, who is a wrestling champion, tap-dancer, musician, and range rider, in addition to being a star gridder, leads the nation in ground gaining, having made more than 1900 yards during the conference season, averaging better than eight yards a crack. In addition to his running ability, Bill passes and punts.

Coaches and players from Missouri, Utah, and Kansas say he is the best ball carrier they played against all year, and that praise is plenty to award Billy the quarterback spot on my team.

* * *

Bright Star in Defeat

The other standout backfield star on this team is Kent Ryan, Utah's Aggies' halfback. It is his second time on the All-Conference eleven. He is a 185-pounder, packing triple threat abilities. He gained more than 125 yards against U. C. L. A., although his team took a good lacing. He is one of the best backs to show in the Rockies in years and, with Lam, is unanimous choice among coaches for All-Conference honors.

The other two backfield posts go to Mihalick, of Colorado College, and Kizzire, of Wyoming. The former is a great blocker and line plunger, playing fullback regularly, and the latter gave us a bad afternoon recently when his team handed us a 6-0 defeat generally regarded as an upset.

Kizzire's fullbacking leaves little to be desired.

The oddity of two fullbacks appearing on the first team is explained in that these backs are more than fullbacks—they're capable of nearly anything a good halfback is.

I don't believe a line picked from this conference would have to take a back seat to one from any other section of the country.

Starting at the ends, we have Delbert Ritchhart, of Colorado University, and Hering, of Denver University. The former, 190-pounds of muscle, is a converted guard and one of the best defensive men in the Rocky Mountains. He can block, is a fair pass receiver, and is good on convering punts. Hering a senior weighing 185, is strong defensively, and is a star pass receiver.

* * *

Tackler Is Star Kicker

Tackles are Walter Driskill, of Colorado University, and Lair, of Colorado State. Driskill is a 190-pound senior whose best selling point is his offensive work. He is a steady player who doesn't tend to star, but whose work ahead of ball carriers is something a coach appreciates. Lair does the kicking for the Aggies, and has been a tower of strength on a mediocre team.

Guards are Dave Murphy, of Colorado, and Drobnitch, of Denver. Murphy is a good defensive guard, and made the majority of Colorado's tackles in every game. Covers punts like an end. Drobnitch is one of the best linemen in the conference. Good both defensively and offensively, and was a 60-minute player in all but two of Denver's games.

Center position on the team is the really tough one to pick. There is little to choose between Roberts of Utah, Moore of Colorado University, and Campbell, of Denver. Roberts gets the call, however, on his superior defensive work.

Moore is just a sophomore and is sure to top the pivot men next year. He backs up a line well, and calls our defense formations.

HE WENT UP

Mae West's "come up and see me some time" request was interpreted literally by Jimmy Braddock, heavyweight champion. The current title-holder visited the glamorous film star in her studio in Hollywood, and here she is posing with Jim in the midst of a movie production.

Lansing. (AP)—Renaming of Little Bass Lake in Oscoda county by the conservation department on Monday to the name of Lake Harriet did not materially decrease the number of lakes named "Bass" in Michigan, the department said. There still are 65 lakes of that name in the state.

LATERAL PASS IS CRITICIZED

Coach Dorais Believes Its Faults Greater Than Its Assets

Detroit, Mich., Nov. 30.—Coach Charles E. "Gus" Dorais of the University of Detroit football team believes that the lateral pass still has to prove its case as a major factor in football. At the beginning of the season, Dorais had great hopes for the lateral. He devoted a lot of time to it in spring practice and in this fall's pre-schedule work. In the first couple of games, the Detroit Titans threw laterals all over the place and gained a lot of ground with them.

But as soon as they encountered really formidable opposition they found that the lateral lost much of its effectiveness. In other words, the value of the lateral varied inversely as the caliber of the opposition. It was a lateral thrown by Villanova in the first of the two games played between these teams that put Detroit in position to score its first touchdown after being behind, and the play has been a boomerang several other times for Detroit's opponents.

"I would say that taking the season as a whole, the lateral pass has lost as many games as it has won," said Dorais. "At least it has no very great edge on the plus side. I am not prepared to say that it has been a total failure, but at least it has been less of a success than I had anticipated.

"The whole principle of American football is to fight for every inch of ground and to hold on to the ball. It is hard to reconcile ourselves to passing the ball backward in hopes of an additional gain, when the risk of losing it is so great. At least it can't be done in one or two seasons.

"I think that the lateral has increased the number of injuries. In the first place, a back who is looking around for someone to throw the ball to is much more likely to get hurt than one whose whole attention is fixed on his own progress. Then too, the high tackling that is necessary to stop lateral is resulting in a lot of neck twisting. In the third place, when the referee is slow with his whistle to permit the use of the lateral pass it may mean piling on and that's always dangerous.

"There was some talk at the beginning of the season that the lateral was going to be as vital a factor in the game as the forward pass; that it would revolutionize our offensive tactics. That certainly hasn't been true.

Bowling Series Is To Start In Press Tomorrow

BOWLING SERIES

"Strikes to Spare," a new bowling feature that starts in Daily Press on Sport Page tomorrow, is a series that local bowlers will find one of the most informative they ever have read.

Written by such outstanding national kegling figures as Hank Marino, national match game champion; Marie Warmbier, women's champion; Joe Bodis, all-events king; and Otto Stein, St. Louis expert, the series will give beginners some very valuable tips on the game, and help the average bowler become a star.

Follow "Strikes to Spare" every day.

WOLVE CAGERS DEFEAT CALVIN

Townsend Brothers Star in Opening Victory; Score 42 to 27

Grand Rapids, Mich., Dec. 2 (AP)—University of Michigan's veteran basketball team opened its 1935-36 season here tonight with an impressive 42 to 27 victory over Calvin college.

The Wolverines displayed a smooth working machine and never once were seriously threatened by the Calvin quintet which nevertheless fought stubbornly throughout the game. At half-time, Michigan led Calvin 22 to 15.

Earl and John Townsend, Michigan sophomore forwards, led university's attack and figured in many brilliant plays. Earl Townsend scored 14 of Michigan's points. Captain Chelso Tomagno guard, played an outstanding defensive game, spoiling many Calvin rushes.

Don Green, Calvin forward, was the most outstanding man on the home team, sinking five field goals during the opening period. He also figured in the stubborn Calvin defense.

The Wolverines started to pull away in the early part of the second half when Earl Townsend scored from the field and six feet 9-inch John Gee began to locate the hoops from the tip-in region. Gee counted three field goals in the second half after being held scoreless in the first. Green was completely bottled up in the closing period, being held to one field goal as the Wolverines changed defense men.

As the game neared its close Coach Franklyn Cappon gave three of his sophomores a chance. Coach A. H. Muyskens of Calvin, former coach at Holland Christian high also substituted freely throughout.

A crowd of 2,500 persons saw the game.

MICHIGAN	FG	FT	TP
E. Townsend, f	7	0	14
Lane, f	0	0	0
J. Townsend, f	3	1	7
Fishman, f	0	0	0
Gee, c	3	0	6
Jablonski, c	1	0	2
Tomagno, g	2	3	7
Slavin, g	0	0	0
Meyers, g	0	0	0
Rudness, g	1	4	6
Totals	17	8	42

CALVIN	FG	FT	TP
Green, f	6	0	12
Daane, f	0	0	0
Kuipers, f	1	1	2
Heeren, f	0	2	2
Vandermeer, c	1	0	2
Holtvluwer, c	0	0	0
Broene, g	2	2	6
Harkema, g	1	0	2
Jugens, g	1	0	2
Ham, g	0	0	0
Totals	12	5	27

Score at half: Michigan 22; Calvin 15.

Referee: Vanwingen (WSTC) umpire: Bos (MSC).

Buy, Sell or Rent through the Classified ads.

Princeton Has Three On AP All East Team

New York, Dec. 2 (AP)—Princeton, as the east's only unbeaten and untied contender for championship football honors this year, monopolizes the Associated Press all-Eastern selections, compiled today.

One Tiger senior, John Weller at guard, and two juniors, Ken Sandbach at quarterback and Steve Cullinan at center, win places on the first team. Three other sons of old Nassau's great team, Gil Lea at end, Charley Toll, sophomore tackle, and Jack White, sophomore halfback, gain positions on the alternate all-star team.

Army, Navy and Yale are the only other institutions to place more than one player on either team. Captain Bill Shuler at end and Charles (Mank) Meyer, triple threat halfback, both land position on the first team as the climax of brilliant performances. Yale's Robert Train, at end, and Captain Kim Whitehead, at fullback, capture assignments on the second team. For the Navy, Jack Schmidt is a first team choice and Lou Robertshaw, captain and center, is an alternate selection.

Colgate, Syracuse, Holy Cross, Rutgers and Villanova each has one representative on the first team.

To make room on the first team for the east's outstanding linemen, Captain Ed Michaels of Villanova is shifted from guard to tackle. Extremely versatile, with a knack for thrusting through opposing lines as well as sensational tackling ability, Michaels is at home in either position. This makes it possible to include Phil Flanagan, star running guard for Holy Cross, in the starting lineup.

The selections:

First Team

William R. Shuler, Army, end; Charles Wasicek, Colgate, tackle; John Weller, Princeton, guard; Stephen Cullinan, Princeton, center; Philip Flanagan, Holy Cross, guard; Edward Michaels, Villanova, tackle; Walter Winika, Rutgers, end; Kenneth Sandbach, Princeton, QB; Charles Meyer, Army, HB; J. Snead Schmidt, Navy, HB; Vannie Albanese, Syracuse, FB.

Second Team

Gilbert Lea, Princeton, end; Charles Toll, Princeton, Tackle; Edward Franco, Fordham, guard; Louis Robertshaw, Navy, center; Latta McCray, Dartmouth, guard; Joseph Stydahar, West Virginia, tackle; Robert Train, Yale, end; Francis Murray, Pennsylvania, QB; John White, Princeton, HB; Robert Larue, Pittsburgh, HB; Kimball Whitehead, Yale, FB.

The honor roll included representatives from a great many eastern schools.

BIETILA TRAINS FOR OLYMPICS

Ishpeming Youth Leaves Michigan to Begin His Practicing

Ann Arbor, Dec. 1 (AP)—Walter Bietila, one of the ski-jumping Bietilas, of Ishpeming, and one of the six American entries in the Olympic ski jump, has left the University of Michigan to go into training for the international event. Bietila, a 19-year-old sophomore, is expected to return in the fall.

Bietila plans to work out with his four brothers during the next month and is to sail for Germany January 3 with the American team. Olympic competition will extend into February, preventing his return next semester.

His departure from Ann Arbor costs Ray Fisher, baseball coach, the services of one of his promising sophomore infielders. Bietila was one of the stars on the freshman team, working at third base last season under the tutelage of Coach Bennie Oosterbaan.

OLYMPICS ENDORSED

Chicago, Dec. 1 (AP)—The National Amateur Ski association, at its annual meeting today, unanimously voted endorsement of American participation in the Olympic games at Berlin.

"We voted 100 per cent in favor of United States participation in both the winter games at Garmisch-Partenkirken and the track and field and other games at Berlin, said H. A. Griender, of Duluth, Minn., who retired today from the office of secretary. "We approve the stand of President Avery Brundage and the Olympic committee."

The association awarded its national championship meet to Red Wing, Minn., for February 1-2, 1936, and named Julius Blegen, of Minneapolis, Fred Bruen, of Chicago, and Martin Strand, of Salt Lake City, Utah, as judges.

This Briton Really Fights

Jock McAvoy, middleweight and light-heavyweight champion of England, isn't one of those horizontal British champions we've been so used to seeing. He very definitely proved that he's a standup battler by beating Al McCoy, promising Boston fighter, in a 10-rounder at Madison Square Garden, and putting himself in line for a shot at John Henry Lewis' crown. Here he is with his wife and the Lord Lonsdale belt which carries a pension of a pound a week for the rest of McAvoy's life. He gained permanent possession of it after successfully defending it three times.

TRENARY NEWS

Trenary, Mich.—Miss Lucille Larson spent Thanksgiving at her home in Norway.

The Ladies Aid society of the Methodist church will meet at the home of Mrs. William Hytenin on Wednesday evening, Dec. 4. Mrs. Frank Richmond and Mrs. Hytenin will be the hostesses.

Misses Betty Cunningham has returned to Traverse City after spending the past two weeks with friends here. En route to Traverse City she will visit her mother in Evanston.

Mr. and Mrs. Gale Ford and daughters Eunice and Eleanor of Milwaukee are visiting with Mrs. Fords parents, Mr. and Mrs. C. R. Little

Mr. and Mrs. Harold Thompson and children and Miss Mary Davis of Mullit Lake are spending a few days with Mr. and Mrs. Vance Davis.

Miss Agnes Rood went to Madison to spend Thanksgiving at her home.

Mr. and Mrs. V. C. Vaughn of Iron River are visiting friends in Trenary.

Frederick Drummond has returned to his home in St. Ignace.

Rudolph Beltt of Chicago is visiting with his parents, Mr. and Mrs. Charles Beltt.

Miss Antonio Shego spent Thanksgiving at her home in Traunik.

Word has been received of the serious illness of Mrs. James Bressenhan of St. Josephs hospital at Menominee. Mrs. Bressenhan is a daughter of Mrs. Alex Hanson and is well known in Trenary.

Mrs. H. Finlan who has been on the sick list is able to be around again.

Miss Ann Choquette is spending a few days with relatives in Negaunee.

Mr. and Mrs. R. Trenary of Toledo Ohio are visiting at the home of Mrs. Trenarys parents, Mr. and Mrs. William Trenary

Mr. and Mrs. Elmer Soderberg and children, John Peter and Sally Ann of Crystal Falls are visiting at the home of Mr. and Mrs. William Hytenin. Mrs. Soderberg and Mrs. Hytenin are sisters.

Mr. and Mrs. Harold Cass of Hermansville are visiting with Trenary friends.

Miss Ellen Minor spent Thanksgiving with her parents Mr. and Mrs. Sam Minor at Osier.

Edwin Beck is visiting at his home in Waukesha, Wis.

Miss Hilda Webber spent Thanksgiving at the Jake Ritter home in Osier.

Miss Marion McLaughlin who was chosen state health champion at the Michigan state fair in Detroit left Saturday for Chicago where she will compete for National honors at the National 4-H club congress. Miss McLaughlin, a sophomore in the Trenary high school was born in Ironwood and came to Trenary about six years ago.

Bert Harris and Charles Walker of Russell, Kentucky have left for their homes after a weeks visit at the home of A. W. Harris.

Miss Arvilla Perry has returned home from Van Meer where she spent a month with relatives.

COUNTY BOARD TO MEET TODAY

Means of Ending Strike To Be Discussed at Conference

The Delta county board of supervisors will meet at the court house in Escanaba 2 o'clock this afternoon to discuss means of bringing about a settlement of the WPA strike, which has tied up work projects in this county since Thursday, Nov. 21.

Hopes were expressed that the lockout could be terminated today to permit the men to return to work Wednesday morning.

A number of projects in Escanaba and Gladstone were well under way when the strike was called, and it has been hoped by city officials that work could be resumed while weather conditions are still favorable. Rural road projects also can be carried on to good advantage at this time.

Conferences of WPA officials and the city councils of Escanaba and Gladstone were held Monday afternoon, to review prospects for resuming work tomorrow.

Mickey Walker Is Given Bad Licking

New York, Dec. 2 (AP)—Gallant old Mickey Walker, former welter and middleweight champion of the world, met another stumbling block along the comeback trail tonight when Eric Seelig of Germany cut him so badly their scheduled ten round bout was stopped in the seventh.

The Rumson, N. J., bulldog, weighing 174¾, was outclassed throughout by the German who scaled 163¼. Mickey's best effort came in the fifth when the battling was even.

Walker's eye was cut at the end of the sixth round and the wound was widened in the seventh. Mickey was still stumbling in, bleeding profusely, when Referee Johnny McAvoy stopped the proceedings.

Grand Rapids. (AP)—Rep. Carl E. Mapes (R-Mich.) announced on Monday he had been notified the Works Progress administration has approved a $10,000 grant for an addition to the Zeeland postoffice which would provide heated storage space for baby chicks. Zeeland is an important chick hatching center.

Michigan In Washington

By Esther Van Wagoner Tufty

With Thanksgiving over and the month of December actually here to remind all that the first of next month congress opens, the first signs of activity are soon "on the hill." One Michigan congressman, Clarence J. McLeod, of the thirteenth district, is expected today. He arrives early to attend the meetings of the Treasury and Post Office sub-committee of the important Appropriations committee. This group must set up a budget of running expenses to eliminate waste of time when the bill is presented in congress.

Even the taxicab drivers talk politics in Washington.

One of the most interesting proposed projects brought before the the Resettlement Administration (Tugwell) comes from the Upper Peninsula. The plight of the families in Ironwood, whose lives and homes are endangered by the iron mining operations and whose economic welfare is deeply affected by the subsequent closing of the mines, has aroused this agency to send an investigator "to see what can be done." If the report is as serious as expected one wonders if Michigan will have a homestead plan. In Reedsville, West Virginia, when 190 families were stranded because of abandoned coal mining operations, they were given new homes and plots of ground for gardening, near Morgantown, which offered new opportunities for employment.

Spotted a bride and groom honeymooning in the nation's capital. When they greeted the dignified, gray haired, secretary to congressman William W. Blackney, of the sixth district, it was obvious they were from Michigan. Right—they were Mr. and Mrs. John M. Riegle of Flint, Mich. Mrs. Riegle was formerly Eleanor Hines, an active young woman in city and state club work.

An amazingly large number of sugar beets are raised each year in Michigan—in fact the state has held second place in acreage and third in production since 1933. One wonders how the recently announced sugar beet allotments for Michigan will please the processors and growers. No rumble has reached the AAA—yet.

Four o'clock in Washington. Government employees pour out of the huge government buildings like bees swarm out of giant hives. In a twinkling the street traffic is bedlam with street cars choked, automobile horns shrieking wild songs, and pedestrians fleeing for their lives. At 4:30 and 5 o'clock two minor disturbances take place, but 4 o'clock is the big general exodus of workers.

Ruth Bryan Owen, who aroused a new interest in Denmark while lecturing in Michigan not so long ago, is having a social whirl in Washington. The stately, well groomed minister to Denmark has been a guest at the White House. Our only woman diplomat is markedly successful.

Merit system in public service appointments, a better food and drug law, and neutrality legislation aimed to keep the United States out of war, will be "the big three" in the 1936 legislative program of the National League of Women Voters.

COLONEL KNOX RAPS NEW DEAL

Roosevelt and Socialism Inseparable, Claims Publisher

New York, Dec. 2 (AP)—Colonel Frank Knox, publisher of the Chicago Daily News, in an attack tonight upon "collectivism" in the national administration, asserted that President Roosevelt, the new deal and socialism were inseparable.

Colonel Knox, who has received mention for Republican presidential nomination in 1936, frequently injected into his statements quotations from Rexford G. Tugwell, under secretary of agriculture, whom he charged with preaching "a doctrine of class hatred."

Speaking at the annual dinner of the Associated Business Papers Inc., Knox declared that planned economy—"collectivism" — made for dictators, and asserted the belief "the only body which has kept this nation from becoming a bureaucratic autocracy during the present term of President Roosevelt has been the supreme court."

Hits at Tugwell

"In a democracy such as ours," he said, "dictators can gain power by luring the people with unfulfillable promises—and they can retain it by doing two things:

"1—By stealing the people's money and being 'generous' with it.

"2—By encouraging dissension among the people and preaching that private ownership is a capitalistic theory when, as a matter of fact, it is no such thing. Private ownership is a teaching of the Bible."

The recommendation of Tugwell in Los Angeles, October 28, at a meeting sponsored by Upton Sinclair's group, for a Farmer-Labor alliance, was cited by Knox as a recommendation for a "Soviet alliance."

"For whom did Under Secretary of Agriculture Tugwell speak in Los Angeles?" asked Knox.

He then quoted from President Roosevelt's address, also in Los Angeles, which Knox interpreted as one which "coaxed an alliance of new dealers and socialists."

"What clearer expression of a pact between socialists and Roosevelt new dealers do the American people need before understanding the purposes of Mr. Roosevelt?" He asked again. "The words are plain enough—'common ground . . . common road . . . each making some concession as to form and method.'"

BRIEFLY TOLD

Gets 60 Days—Fred Cress, 43, was arrested by the Escanaba police department on a charge of driving an automobile while intoxicated, and was sentenced to 60 days in the Delta county jail by Justice H. E. Ranguette.

* * *

Shoots Large Buck—A. L. Nicholas, 1211 South Thirteenth street, shot a large buck while hunting at Section 13 last Friday. The deer weighed 210 pounds.

* * *

Names Omitted—The names of Arthur V. Aronson and Ted Baldwin were unintentionally omitted from the list of members of the Escanaba Safety Council. They are representatives of the Kiwanis club.

* * *

Choir Practice—Practice for choir members of the First Methodist Episcopal church will be held this evening at 7 o'clock instead of Thursday as was previously announced.

* * *

Christmas Party—Members of the United Workers Auxiliary having children wishing to entertain at the Auxiliary's Christmas party are asked to call in the evening at the home of Mrs. Erick Holmstrom, chairman of the party arrangements, 1109 Ludington street.

* * *

Amateur Hour—The junior police of Wells will sponsor an amateur hour at Wells soon and all persons wishing to enter are asked to file their entries at the Wells post office.

BLACK TO PUSH LOBBY INQUIRY

Questionnaires Sent to Organized Business, Individuals

By MELBOURNE CHRISTERSON
(Associated Press Staff Writer)

Washington, Dec. 2. (AP)—Protracted public hearings this winter in a thorough investigation of lobbying in general were forecast today by Chairman Black of the special senate lobby committee.

The Alabama Democrat whose sharp questions brought headline-making testimony from utility officials last summer disclosed that 3,000 to 5,000 questionnaires have been sent to organized business groups and individuals.

Through these, the committee is attempting to learn how much money is spent to influence federal legislation. Black indicated a belief the sum would run high into the millions if it could be accurately determined.

"My estimate that $5,000,000 was spent to defeat the administration's utilities bill alone," he added, "is too low."

Black declined to discuss specifically the nature of information his investigators have unearthed thus far.

"What I think would be sensational," he said, "might not appear so in the minds of others. At any rate, the testimony to be brought out at the hearings will at least be interesting."

The Alabaman is working for legislation to require registration of all persons who appear in behalf of pending bills.

"There is a crying need for it," he said. "Their activities may be laudable, but I think congress and the people have a right to know who they are representing and how much they are being paid."

Rev. Foster Talks At Forum Tonight

"Can Democracy Survive?" is the subject of an address to be delivered by Rev. Thomas Foster, rector of St. Stephen' Episcopal church, at the Community Forum this evening. The meeting will be held at the Carnegie public library at 7:30 o'clock.

Charles Follo, Jr., will preside as chairman. After the talk, a general discussion of the question will follow.

Ethiopian War In Nutshell

(By The Associated Press)

London — Britain strengthens London anti-aircraft defenses; quick oil embargo against Italy predicted.

Addis Ababa—Ethiopia reported ready to hurl 400,000 against Italian northern armies; offensive may begin at dawn.

Rome—Italy beginning to feel sanctions pressure, business leaders say; at least 470 Fascist dead in Africa.

Geneva — Ethiopian troops to evacuate Harar, Selassie tells league, to avoid air raid.

Dessye, Ethiopia — Negus, near front, to direct northern and southern armies from Dessye.

Makale — Ethiopians almost contact Italian outposts, as Il Duce's troops prepare for surprise attack.

Choose the quickest way in selling. Press Classified ads.

BENEFIT PLAY HERE DEC. 12

Kiwanians Are Raising Funds for Needy Children

The Kiwanis club launched its ticket selling campaign yesterday for the benefit play, "Where There's A Will," which will be presented at the Wm. W. Oliver Memorial Auditorium Thursday evening, Dec. 12.

Alumni of the Escanaba high school, who were active in dramatics during their student days, will compose the cast of the farce play. Miss Naomi Vinette is the director.

Reservations of seats can be made beginning Monday, Dec. 9.

Proceeds of the event will be used to provide clothing and other necessities for needy children in the schools.

Minimum Cost, Big Results in Classified advertising.

SAVE in our LAY-AWAY SALE of CHRISTMAS TOYS

Use our Lay-Away Plan and save! Here are the SIX BIG TOY SPECIALS. Make your selection now and we'll hold it until you want it. A small deposit reserves these values and final payments can be made when toys are delivered.

COASTER WAGON 2.98

All steel, full size wagon with streamline body and rubber tired wheels. It can GO fast! They'll love it!

DOLL CARRIAGE 4.95

Almost big enough for a real baby! Streamlined, fibre body...real window and brakes that really WORK!

TABLE and CHAIR SET 3.98

Little folks can play house or study on these table sets! Ivory or green enamelled wood.

SKETCHED FROM STOCK

TOYLAND - BASEMENT

THE FAIR STORE

The FAIR STORE
ESCANABA

Tuesday & Wednesday

Food Sale

PHONE 27 and 28

SPECIAL—White Pearl Cooked Spaghetti, 15 oz. can 2 for 19c
One 10c Pkg. White Pearl Macaroni Free

MILK—White Birch Evaporated, 3 tall cans 19c

SUGAR—Best 4X Powdered, 3 pounds 19c
Golden Brown Sugar, 3 lbs. 17c

JEL—Twinkle Gelatine Dessert, 3 pkgs. 13c

COOKIES—Rippin's Fresh Assorted Kinds, lb. 18c

DATES—Royal Seal Pitted, 1 lb. pkg. 25c

HONEY—Pure Honey, 5 pound pail 59c

FISH—Imported Stock Fish, pound 25c

STARCH—Gloss or Corn, 2 pkgs. 15c

MARGARINE—Pecola Nut, pound 15c

PEPPER . . . Signapore Ground Black Pepper, lb. 19c

COCOANUT . . . Long Shredded, 1 lb. pkg. 21c

CAKE MIXTURE . . . Fruit Cake Mixture pound 35c

NUTS . . . Fresh Mixed Nuts, pound 19c

CHEESE . . . Wisconsin Cream Brick, lb. 21c
Brookfield Pasteurized, 2 lb. box 53c

CIGARETTES . . . Camel, carton 50 cigarettes 31c

FREE . . . 1 pkg. Super Suds, 10c size, with the purchase of 5 Giant Bars Crystal White Soap, 35c value for 25c

MEAT DEPARTMENT—Phone 26

LIVER—Fresh Pork Liver, 2 pounds 29c
Our Own Sliced Bacon, ½ lb. 18c
Young Beef Liver, lb. 19c
Fresh Calves Liver, lb. 39c

STEW—Fresh Boneless Beef Stew, pound 21c
Fresh Boneless Veal Stew, lb. 23c

BOLOGNA—Large Sliced Bologna, ½ pound 10c
Minced Ham, ½ pound 14c
Split Sweet Pickles, dozen 13c

CHOPS—Fresh End Cut Pork Chops, pound 24c
Lean Center Cut Pork Chops, lb. 29c

RIBS . . . Fresh Meaty Spare Ribs, lb. 18½c

HOCKS . . . Fresh Meaty Pork Hocks, lb. 17½c

KRAUT . . . Fresh O-So-Good Kraut, 3 lbs. 23c

BACON . . . Breakfast Bacon Squares, lb. 25c

STEAK . . .
Round Steak
Sirloin Steak
Club Steak
Porterhouse Steak
Breakfast Steak
CHOICE, YOUNG JUICY POUND 21c

LARD . . . Swift's Jewel Lard Shortening, 2 lbs. 29c

PATTIES . . . Ham Patties, Veal Patties, lb. 23c

RIBS . . . Fancy Short Ribs of Beef, lb. 15c
Young Short Ribs of Cow Beef, lb. 10c

Cudahy Branded BEEF . . .
Round Steak, pound 27c
First Cuts of Sirloin, lb. 29c
Club Steak, pound 35c

FEET . . . Swifts Premium Pickled Pigs Feet, pound 19c